VOLUME 02 FALL 2019 - SPRING 2020

THE EAGLE ARCHIVE

AN OVERVIEW OF STUDENT ACTIVITIES AND EMPLOYEE PHOTOS

HINDS COMMUNITY COLLEGE

THE EAGLE ARCHIVE

The 2019-2020 academic year at Hinds Community College started out routine enough, with students participating in athletics, intramurals, student government, Phi Theta Kappa and all other organizations and activities that make the college experience exciting.

But two events happened that disrupted the normal routine of activities, one that primarily impacted faculty and staff and the other that impacted everyone worldwide.

First, on Dec. 4, 2019, Hinds President Dr. Clyde Muse announced his retirement effective June 30, 2020 after 42 years as college president. Hinds employees planned a series of events to recognize him, beginning with the Celebrating the Muse Legacy event on Feb. 20, 2020. As it turned out, subsequent receptions in his honor were cancelled because of the next major unanticipated event – the COVID-19 pandemic.

COVID-19, or coronavirus, began to spread noticeably into the United States just about the time Hinds students left campus for spring break, March 9-13. They returned to the college only to pick up belongings left in residence halls. All classes moved online beginning March 23.

An array of spring activities, including PTK inductions, award programs, intramurals and spring sports, were cancelled for the rest of March and into April.

This issue of Eagle Archive features all fall activities relevant to students. But, unfortunately, because of the truncated spring semester, only a few spring activities are able to be represented.

The Public Relations Staff

TABLE OF CONTENTS

Introduction . . . . . Inside Cover

Clubs 2-27
- Diamond Darlings/Montage Theatre of Dance 3
- Hi-Steppers/Lendon Players 4
- Student Voices / Phi Theta Kappa 5
- Phi Theta Kappa 6-11
- Achievement Club/Agriculture Club 12
- American Sign Language Club/Deaf Club 13
- Fellowship of Christian Athletes/Baptist Student Union 14
- Men of Excellence/M2M 15
- Hinds Connection/Hinds Community College Choir/Hinds Harmony 16
- Hinds Marching Band/Concert Band . . . . . `17
- Wind Ensemble/Rock/Jazz Band 18
- Student Government Association 19-21
- Student Senate 22
- Sunset Poets/HOSA Vicksburg 23
- Alpha Beta Gamma/Art Club/International Students Club 24
- I.D.E.A.L. Woman/Esports 25

Athletics 26-33
- Cheerleaders - Raymond/Utica 27
- Football 28
- Men's and Women's Soccer 29
- Bulldogs/Lady Bulldogs Basketball 30
- Baseball and Softball 31
- Men's and Women's Tennis 32
- Men's and Women's Track & Field/Golf 33

Awards and Events 34-46
- Homecoming Court 35
- Beauty Revue 36
- Miss Hinds Community College 37
- Phi Theta Kappa Academic Team/TVA Stem Scholarship 38
- Honors Graduates 39-40
- HEADWAE/New Century Transfer Pathway Scholar 41
- 3E Award 42
- Who's Who 43-45
- Graduation 46

Special Section - Dr. Muse/COVID-19/New President 47-58
- President Dr. Clyde Muse's Retirement 48-55
- COVID-19 56-57
- New President Dr. Stephen Vacik 58

Faculty & Staff 59-73
- Foundation Board 60
- Board of Trustees 61
- President's Cabinet 62
- Faculty/Staff 63-71
- Caring Campus 72-73

Sports Statistics/Records 74-78
- Mission/Vision 79

HINDS COMMUNITY COLLEGE

Produced by the Hinds Community College Public Relations Staff:

April Garon, Multimedia Specialist and Project Editor
Tracy Duncan, Sports Marketing/Photographer and Graphic Designer
Cathy Hayden, District Director of Public Relations
Nick Ammirati, Sports Information Director
Danny Barrett Jr., Communications Specialist
Tammi Bowles, Photography Assistant
The Public Relations Staff thanks our student workers, including **Lanie Bradford, Sarah Boone** and **Colby Bowles**, for their hard work on this project.

CLUBS

THE EAGLE ARCHIVE

2019-2020 Diamond Darlings

Cierra Curb - Cleveland, freshman
Alexandria Farrish - Hazlehurst, sophomore
Nynaeve Hale - Raymond, freshman
Caila Hankins - Raymond, sophomore
Iyanna Hares - Grenada, freshman
Khyla Howard - Vicksburg, sophomore
Cordni McDonald - Natchez, freshman
Zamiracle Parker - Louisville, freshman
Myrekal Payton - Sandhill, freshman
Maria Serratos - Clinton, sophomore
Brianna Shaw - Grenada, freshman
Sydney Smith - Florence, sophomore

Montage Theatre of Dance

Front, seated, from left: Chiquila Pearson, Rachel Carroll, Ry'n Good, Bracken Carroll, Hannah Kaminsky, Camea Dixon, Willie Hunt III, Michaya Burton, Aaliyah Newsome and Emily Gray. **Back, standing, from left:** Bridget Archer, Mekhi Ross, Ja'Dayvius Story, Hannah Mackenzie, Jeremy Limbaugh, Leslie Johnson, Shannon Price, Tiffany Jefferson, adviser; Demetrius Miles, Sarah Thames, Taylor Bradley, Keontrea Thomas, Erica Watson, Ariana Walker and Jalyn Marie. **On ladder, from left:** Ashton Reynolds, A.J. Hudson, Naomi Edwards, Kenneth Brown, Kamron Sample and Joshua Williams. **On ladder, in center:** Kristopher Brown and Chezaray Douglas.

Hi-Steppers

Front, from left: Cheyanne Wynn, Kylee Cunningham, Allennia Shelby, Jaide Seals (Lieutenant), Myriah Boyd (Lieutenant), Katie Burns (Lieutenant), Jaya Brown (Captain), Laura Duncan and Mysheaira Taylor. **Back, from left:** Naomi Edwards, Merritt Bynum, Courtney Cummins, Jada Todd, Emily Gray, Allyson Hartling, Anna Claire Buchanan, April Lee, Natalie Clanton, Reagan Moss and Rahael Robinson. Manager is Emmanuel Davis and director is Angela Hite.

Lendon Players

Front, from left: Brycen Morgan, Jake Hocutt and Ryan Harrison. **Second row, from left:** Andrietta Seals, Logan McDowell, Bruno Sebren, Ashley Wingo, Trinity Burge and Teri Eley. **Third row from left:,** Tanarius McConnell, Nydia Webb, Kanesha Moore, Joshua Williams, Hunter Hite, Jay Oakley and Baxter Evans III. **Fourth row, from left:** Damarius Burton, Raven McDonald, Taborick Palmer, Parker Goff and JaDayrius Story.

Fall 2019 - 2020 Student Voices

Front, from left: Yasmine Anderson, Christal Wheeler, Nichole Erwin, Redford Lowery, Maria Serratos and Grace Smith. **Back, from left:** Hannah Mackenzie, Caila Hankins, Nathan Welch and Faith Dixon.

Fall Hinds Community College, Raymond Campus Mississippi Gamma Lambda Chapter Inductees

Front, from left: Eli Gray, Karson Gunn, Mackenzie Newton, Tierra Davis; Haleigh Wright, Adrianna Monrroy and Caterra Hilton.
Back, from left: Nashonna Kelly, Justin Armstrong, Irving Martinez, Jacob Palmer, Dylan Ware and Arkaja Tucker.

Fall Hinds Community College, Raymond Campus Mississippi Gamma Lambda Chapter Inductees
Front, from left: Geordan Stanley, Cierra Curb, Jorelyn Wilson, Zhadarian Haywood and JaNy'briel Rockett. **Back, from left:** Brianna Chargualaf, Shakka Woodward, Emerril Green, Lakisha Manning, Micaiah McDonald and Ma'Kenzie Brooks.

From left: Derrick Claiborne, Redford Lowery, Hailey Storey, Kyler Farrar and Shawqi Basoodan.

From left: Emma Doucet, Mariah Wilson and Maximillian Karia.

Keanna Coleman

Trishauna Hemmings

T'Ambria Shinall

Shokeita Wordlow

Fall Hinds Community College, Raymond Campus Mississippi Gamma Lambda Chapter Inductees
From left: Garret Lawson, Sadie Parker, Chase Ezell, Laura Duncan and Ta'Mari Lloyd.

Spring Hinds Community College, Raymond Campus Mississippi Gamma Lambda Chapter Inductees

Jada Adams
Mykayla Adams
Stevie Adams
Kathy Ahmed
Ross Bass
Chambers Bethea
Ethan Boyd
Peyton Bradley
Kirsten Branch
Bethany Briggs
Emily Britton
Gregneshia Brown
Joycelyn Brown
Katherine Bruner
Emily Burge
Abigail Cashion
Aaron J. Clay
Kimberly Cochran
Jacob Cokely
Brelon J. Cole
Montoria Collins
Hannah Davis
Cailey Deen
Madison DuBois
Baxter Evans
James Evans
Rebekah Fields
Jalen Ford
Jaylen Gipson
Michael Griffith Jr.
Addie Hale
David Hammons
Victoria Harrison
Jalen Haymer
Dakarius Haynes
Glyn Heath
Grant Heath
Garrett Holdiness
Kyle Hubbard
Alexandria T Hudson
Kayla Hulett
Marinee Humphries
Matthew C. Hupperich
Tiffani Hurley
Dakendren Jackson
Jonathan Johnson
Taylor Johnson
Garima Kharbanda
Myles King
Janesia Landown
April Lee
Kadie Lee
Herbert LeRoux
Cassie Lovette
Shawn MacKey
Walker Magee
Kate Male
Jalecia Martin
Anna Carolina Martins
D'Kendrick McBeth
Haleigh McDaniel
Kymberlee McGee
Theresa McGowan
Kobe Mitchell
Tamra Moffett
Austin Moore
Jesiah Mullen
Aaliyah Newsome
Madisyn Nichols
Shelby Pender
Jalyn Phillips
Jacob Piazza
Clark Presley
Angela Reiken
Robert Riggin
Kameron Robinson
Rebecca Roop
Elliot Sanders
Tre'sora Sanders
Sodiya Scott
Lauren Simmons
Benjamin Sims
Jalen Smith
Dillon Spears
Casey Stringer
Nicholas Strong
Anna Grace Sullivan
Ryan Talley
Amber Taylor
Lacy Thomas
Karissa Tilly
Sarah Tinsley
Benjamin Toney
Anna Turner
Kayla Ursin
Nhat Van
Regjuana Vaughn
Nicholas Washington
Noah Welch
Briana Wheeler

Fall Hinds Community College, Rankin Campus Mississippi Alpha Omicron Omega Chapter Inductees
Front, from left: Alicia Brock, Emma King, Madison Blake, Ashley Rigdon, Sarah Johnson, Kendra Borns, Whitney Robinson, Janna Hodges, Juila Leach, Melinda Pēvëto, Amber Cook, Anna Wood, Elizabeth Hammons, Shariel Franklin, Brittany Redd and Paige Graves. **Second row, from left:** Kayla Morgan, Chasity Mohr, Nicholas Ivory, Nadia Moak, Harrison Lanum, Charles Parker, Austin Williams, Diana Dees, Brianna Bowen, Rebekah Whitten, Naomi Gardner, Desiree Barlow, Jada Payton and Michael Nelson. **Third row, from left:** Kristeni Bledsoe, Audrey Garrett, John Fox, Justin Smith, Bailey Tompkins, Jaci Watts, Nate Brown, Mary Anna Dearman, Sydney Bearden, Lauren Hill, Āōläni Ävalos, Maci Smith and Isaiah Hall. **Fourth row, from left:** Garret Benton, Shane Sink, Elton Parker, Josef Rutledge, Tyler Towers, Connor Robison, Rose Warren, London Williams, Scarlett Castill, Verlisity Perez and Abby Briggs.

Spring Hinds Community College, Rankin Campus Mississippi Alpha Omicron Omega Chapter Inductees

Martin Adkins
Saher Ahmed
Madison Alexander
Hannah Alford
Mykayla Balfour
Benjamin Barfield
Hannah Beatty
Nicholas Blakely
Rebekah Cahoon
Anna Grace Carter
Katelin Chandler
Oscar Clemente
Madelaine Coker
Camron Cooper
Haylee Copeland
Emma Cothern
Ashley Covington
Kellie Darling
Carla Delcid
Michelle Dement
Regina Dewitt
Courtney Freeman
Z'eani Furdge
Jared Goodin
Layla Green
Makayla Green
Jakob Gurley
Jacob Hampton
Ameisha Harper
Drake Hendricks
Tayleah Hines
Kayla Hobson
Orry Hodges
Ashley Hoell
Aubrie Hughes
Nathan Humphrey
Michael Jackson
Angel Jaura
Nevada Jones
Antonio Juarez
Morgan Kaminski
Summer Kees
Edwin Keith
Avery Kosmicki
Ana-Grace Landfair
Mikeyia Lewis
Destinee Lowther
Rachel Lyon
Aaron Mack
Ashlyn Martin
Bethany Martin
Lindsey Matney
Makyra Maze
Kevius McDaniel
Angeliya McDonald
Shelby Meneghin
Bentley Montgomery
Jonathan Morgigno
Josh Murphy
Vishal Murugavel
James Muse
Jesse O'Bryant
Paige Oster
Jack Owens
Christian Pittman
Madison Pittman
Morgan Pittman
Sloan Powell
Leah Pruett
Margaret Pruitt
Kala Robinson
Zachary Rogers
Emma Russell
April Skaggs
Christopher Smith
Tatyana Stamps
Dejuana Sweargen-Parker
Jordan Taylor
Valerie Taylor
Roby Vasquez
Colin Walters
Carson Ware
Joseph Welch
Rozalan Welch
Demarcus Williams
John Williams
Regan Wills
Rachel Wraight
Jeremy Yates

Fall Hinds Community College, Utica Campus Mississippi Alpha Beta Xi Chapter Inductees

Front, from left: Albert Jackson, Leah McClendon, Zariah McGee and Alaina Rowzee. **Back, from left:** Aliayaha Dorsey, Veronica Epps-Lee, Shadesja Gray, Kalandria Griffin, Qunna Hatfield, Sonya, Burnette-Collins, Denkyra Phillips, Raegan Singleton, Desharra Stamps, Flandria Virgil, Christina Washington, Kemya Wilson and Nicholas Wright.

Spring Hinds Community College, Utica Campus Mississippi Alpha Beta Xi Chapter Inductees

Delesha Banks
Nyia Brown
Erionna Burks
Perry Florence
Jermall German
Shawnell Handy
Nia Harvin
Qunna Hatfield
Aailiyah Hill
Jekiriya Lee
Mycaila McWilliams
Chelsea Palmer
George Powell
Eric Reed
Darrian Samuel
Patrice Sharp
Georgnetta Smith
Kaliyah Taylor
Angel Thomas
Kellye Trussell
Christina Washington
T'Angela West
Jermarcus Williams

Fall Hinds Community College, Vicksburg-Warren Campus Mississippi Alpha Omega Chi Chapter Inductees

From left: MacKensie Beall, Joseph Wisnoski, Mayra Gomez, Dessie Stimage, Audrey Johnson, Wyatt Turner, Candice Moore, Don'Shae Harris and Amy McGuffie.

Spring Hinds Community College, Vicksburg Campus Mississippi Alpha Omega Chi Chapter Inductees

Anna-Marie Agyepong
Hannah Branch
Ariana Brown
Kala Davis
Elaina Delgado
Katlyn Green
Robert Hinson
Hope Hudson
Paige Jordan
Kangana Patel
Riddhi Patel
Shawntrice Pendleton
Danielle Phelps
Likeshia Ritcherson
Rosemarie Thuha
Faith Sanders
Shreya Surti
Macy Watts
Shakayla Wheatley
Richard Willis

Fall Hinds Community College, Nursing/Allied Health Center Mississippi Alpha Iota Kappa Chapter Inductees

Front, from left: Annabeth Miller, Patience Ukpebor, Courtney Davis, Jennifer Hammond and Laravian Hamlin. **Back, from left:** Maria Chavez, Annelise Ouellette, Elizabeth Holloway, Ranisha Smith, Lillian Borden and Natalie Adams.Ashley Dumas, Corisha London, Jessica Herm and Brandie McCurley-Weston, adviser.

Officers, from left: Caleb Phillips, president;
Kyla Tyler, vice president; and
Kandis Obrien, secretary/treasurer.

Spring Hinds Community College, Nursing/Allied Health Center Mississippi Alpha Iota Kappa Chapter Inductees

Front, from left: Pamela Bowman, Micaiah Tillman, Alexis Phillips, Kyla Tyler and Stephanie Jones, adviser. **Second row, from left:** Briana Lee, Melissa Downs, Lauren Wise, Amadi Lawrence and Joycelyn Washington, adviser. **Back, from left:** Caleb Phillips, Ashley Dumas, Corisha London, Jessica Herm and Brandie McCurley-Weston, adviser.

Fall Hinds Community College, Academic/Technical Center Mississippi Alpha Zeta Omega Chapter Inductees

Front, from left: Dr. Phatia McClellan, adviser; Zakyiah Moffett, Ciara McRaven, Shania Green, Arnesa Henderson and Michael Evilsizor. **Back, from left**: Ashley Saffold, Erik Partee, Stacy Parker and Tarreanna Ricks. **Not pictured:** Lichelle Brown, Lois Brown, Tammy Falls-Puryear, Kasandra Pearl, John Perkins and Olivia Stewart.

Honors & PTK Executive Board

Front, from left: Ashlee Sowell, Brianna Charguala, Maria Serratos, Kevin Michel, Trinity Burge, Grace Smith and Breanna Presley.

Back, from left: Sydney Smith, Taylor Carter, Soumya Dhingra, Matt Hupperich, Alex Walker and Caila Hankins.

Achievement Club

From left: Danielle Brow-Black, adviser Nancy Finklea, DeBorah Johnson, Kiara Sly, Jesceion Jones, Jaquira Culley, Jordan Rasheed and Molly Blakeney, adviser..

Agriculture Club

Front, from left: Advisers Wayne Boshart, Dr. Roger Jones, William Thompson, Darrious Dobbins, Jontayvious Thomas, Elizabeth Taylor, Jenna Fullington, Quin Canaan, Whitney Thomas, Mae Alex Giles, president; Isaiah Muhammad, Trevor Clayton, Caitlyn Denley and Autumn Hilderbrand, vice president. **Back, from left:** Jacob Piazza, Stephen Dooley, adviser Lee Douglas, Zamya Jackson, Kyle Lewis, Shelton Miller and Hunter Parsons.

American Sign Language Club

Front, from left: Bruce Hopkins, Becky Roop, president; Anasaja Funches, Erika Walls, Madeline Blakely, D.J. Crooks and Lonicia Spann-Lacy. **Middle, from left:** Nasja Johnson, Carrie Brown, secretary/treasurer; Theresa Delgado, Emma Burges, vice-president and Justine Ferrell. **Back, from left:** Sandra Hester, adviser, Aspyne Bradley, Maggie Walton, Grenicia Evans, Carol Price, Ava Anderson and Tamra Moffet.

Deaf Club

Front, from left: Lyniss Barnes, Donna Crooks and Justine Ferrell. **Second row, from left:** Bryson Jones, Rapheal Grant, Bruce Hopkins and Nasja Johnson. **Third row, from left:** Erika Walls, Kylisha Cathey, Mark Campbell, Keyshawn Moore, Tamera Grant, Terriyon Richardson and Joi Harrell. **Fourth row, from left:** Eva Anderson, Faith Latham, Lonicia Spann-Lacey, Fred Nelson, Aspyne Bradley and Becky Roop.

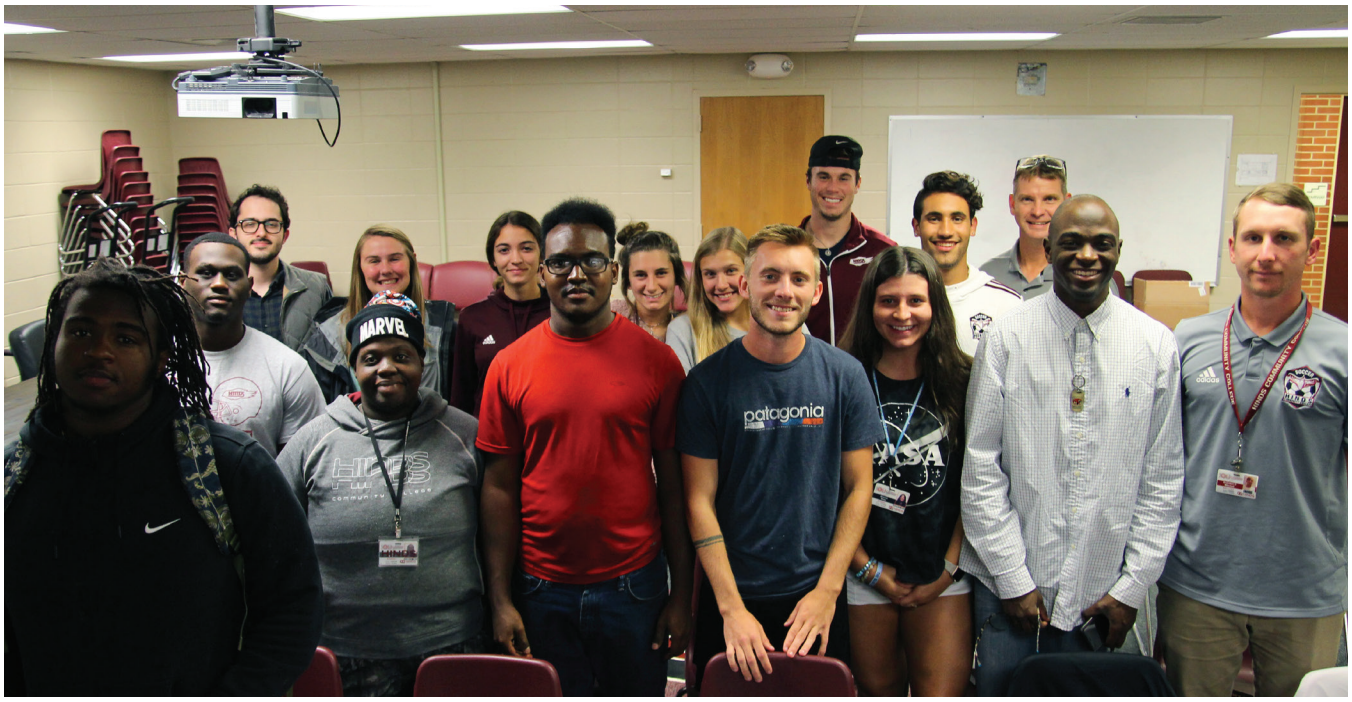

Fellowship of Christian Athletes

Front, from left: Jeremiah Brown, Kim Tate, Isaiah Thomas, Brandon Russell, Briana Shaw, Alex Weathers and Brandon Mitchell, adviser. **Back, from left:** Braston Bailey, Bryce Davis, Madison Bloodworth, Hannah Derrick, Addie Hale, Taylor Byrd, Jack Gerard, Jake Viera and Doug Williams, adviser.

Baptist Student Union

Front, from left: Maria Serratos, Ana Carolina Martins, Carley Spears, Antonio Dishmon and Michelle Davison, adviser. **Back row, from left**: Brian Short, Ashlee Sowell, Johnnie Sousa, Gary Davison, adviser, Taylor Byrne and Robby McCarthy.

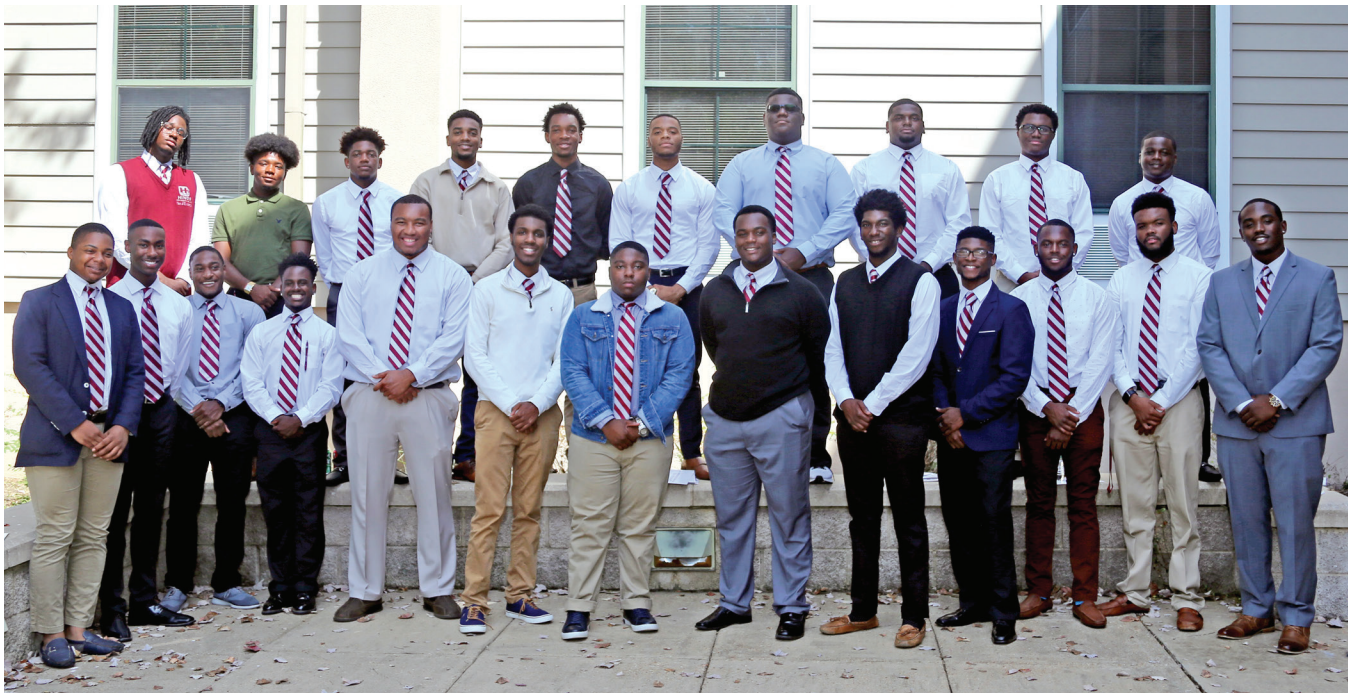

Men of Excellence

Front, from left: Keon Sims, Eddie Howard III, Labroski Harvey, MyTrel Dupree, Devin Trunell, Landon Williams, Dorian Coles, Delmoney Robinson, Malik Palmer, Deontay Cook, Cameron Griffin, Antonio Gross Jr. and Jaylon Toney.
Back, from left: Martin McWilliams Jr., Jeremiah Westmoreland, Travonte' Jones, Gabriel Peace, Jaylin Joyner, Joshua Brown, Shawn Jefferson, Bryson Garth, Jatavian Walker and Iquez Common.

M2M

Front, from left: Adonis Lenzy (Paradigm Shift), Kendarius Michael, John Hendricks, Jonathan Williams, Michael Thompson, Darrell Nelson, Aaron Rivers, Jalen Smtih, Jayshun Myers, Jamal Hughes, Jarvis Collins and Marcus Henderson. **Back, from left:** Maleck Ransfer, Forrest Davis, Joseph Kelly, Micah Gray, Daniel Crowley, Michael Mitchell, Benjamin Brown, Tyrell Hollins, Glenn Brown, Jeremiah Jackson, Jordan Torrey, Quinzavius Randall, DeAndre Noble, Edwin Croft, David Tate, Ricky Thompson and Manuel Morris.

Hinds Connection

Front, from left: Neevie Hale, April Lawler, Trinity Burge, Jamiya Bennett, Clare Tillman, Quincy Thornhill, Maria Serratos, Chloe Barton and Ashley Wingo. **Second row, from left:** Jez Massey, adviser; Taylor Carter, Kirsten Branch, Sydney Smith, Kevin Michel, Jonathan Washington, Mackenzie Newton, Brianna Shaw, Aaliyah Newsome and Reggie Harris, adviser. **Third row, from left:** Emily Mitchell, adviser, Morgan Kendrick, Lanie Bradford, Kendall Lowery, Sam Emerson, Harley Pitts and Randall Harris, adviser. **Fourth row, from left:** Kathryn Cole, adviser; Landon Williams, Glyn Heath, Chase Rochelle, Grant Heath, Ryan Talley and Zach Talley.

Hinds Community College Choir

Yasmine Anderson
Jeremiah Bates
Jameika Bell
Bethany Briggs
Mary Kate Chisolm
Jalyn Clay
Amelia Cleveland
Kimberly Cressey
Roderick Crowell
Faith Dillon
Faith Dixon
Ariel Farmer
Kaitlin Fortenberry
Alexis Gardner
Kaitlin Harvey
Raven Hayes
Elizabeth "Alli" Hilderbrand
Collin Hill
Timothy Howell
Carla "Dre" Hubbard
Moses James
Tatiana Johnson
Tabitha Jones
Parker Kemmerer
Morgan Kendrick
Loretta Kendrick
Michaela Lambert
Ta'Mari Lloyd
Duree "Tay" Long
Kate Male
John "Clayton" Mathis
Makaela Mays
Antwinette McCloud
Wendy Oakes
Dexter O'Harroll Jr.
Nile Owusu
Zipporah Parker
Zada Perry
Leon Price
Kayla Quinn
Vincent Ragan
Madison Reynolds
Sha'mya Robinson
Alex Shay
Brittany-Ann Sheppard
Maranda Singleton
Zemirah Singleton
Grace Smith
Jacob Snell
Hailey Storey
Taelor Summers
Anna Claire Taylor
Christian Trejo
Lindsee Washington
Malcolm Walker
Beyonce Watkins
Joshua Wesley
Azarey Willis
James Willis
Andrew Head, director
Alice Ballard, accompanist
Rachel Storey, rehearsal accompanist

Hinds Harmony

Yasmine Anderson
Bethany Briggs
Mary Kate Chisolm
Jalyn Clay
Roderick Crowell
Moses James
Morgan Kendrick
Michaela Lambert
Ta'Mari Lloyd
John "Clayton" Mathis
Dexter O'Harroll Jr.
Madison Reynolds
Miranda Singleton
Christian Trejo
Beyonce Watkins
Jaylen Wilson
Andrew Head, director
Alice Ballard, accompanist
Rachel Storey, rehearsal accompanist

Marching Band - Fall 2019

Baritone
Jacob Johnson
Clayton Mathis
Harley Pitts
Steven Ramsey
Jaydon Wright

Clarinet
Lanikea Battle
Camryn Brown
Ciarra Eglin
Kayla Huffman
Arriana Knotts
Madison Reynolds
Giordan Solomon
Lateefah Stallings
Anna Claire Taylor
Lindsee Washington
Kendra Williams

Drum Line/Bass
James Evans
Connor Haywood
Dominique Jones
Myles King
Gregg Stull
Azarey Willis

Drum Line/Snare
Kiyon Austin
Gregneshia Brown
Emerril Green
Elvin Lackey
Michaela Laird
Jonathan Marshall
Aidan Moore
Christopher Pope
Brandon Scott
Preston Vaughan

Drum Line /Tenors
Adam Elcan
Jason Evans
Garrett Hill
Malachi Taylor
Kentarius Thompson

Drum Major
Phillip Hutchins
Maria Thornton
Jenni Weeks
Nathan Wright

Flute
Abigail Cashion
Skylar Chesney
Robbie Clack
Cailey Deen
Madison DuBois
Wendy Oakes
Breanna Presley
Jean Saucier
Brittany-Ann Sheppard

French Horn
Kaitlyn Ashley
Andrew Jackson
Jaden Knotts
Dexter O'Harroll Jr.
Samuel Perez
Branford Phillips

Front Ensemble
Devon Hill Jr.
Garret Lawson
Joshua Williams
Colby Holder
Charlie Millette
Frantrell Windom
Dannika Johnson
Anna Lauren Lee
Shelby Leo
Austin Moore
Jaida Weary
Bethany Briggs
Emma Doucet
D'Janae Phillips
Kamron Sample
Dylan Vail

Guard
Makayla Bass
Desirae Blackwell
Taylor Byrne
Jordan Craft
Kimberly Cressey
Audreanna Elliott
Jessica Fant
Timothy Fisher
Alexis Gardner
Chelsea Gates
Mallary Hillman
Lindsey Huffman
Tiara Johnson
Summer Kees
Amareil McLaurin
Alexis Morris
Kamry Parker
Trinity Powell
Andra Robinson
Gennavia Thomas
Zarionna Thomas
Maranda Warnsley
Breanna Westerfield
Ashley Wigant
Kathryn Williams
Janicea Wilson

Manager
Kaitlin Fortenberry
Alicia Foster
Parker Goff
Austin Haller
Hunter Hite
Calvin Koenig
Titus Macoy
Katie Norris
Tania Rodriguez
Cody Shoemaker
Noah Walker
Beyonce Watkins

Manager/ Photographer
Jamie Bridges

Saxophone/Alto
Dylan Carlisle
Sam Emerson
Kaylah Jordan
Micah McGee
Kevin Michel
Douglas Washington
Brandon Webber
Raymond Young

Saxophone/Tenor
Dylan Davis
Adam Merrill

Trombone
Angelo Amos
Kyle Cauthen
Michael Griffith Jr.
Weston Hathorn
Joshua Hockenberry
Khari Holt
Cameron Jenkins
Kobe Mitchell
Andrew Neal
Leon Price
Vincent Ragan
Woody Smith
Troy Taylor
Matthew Templeton

Trumpet
Garrett Alston
Caitlynn Bellis
Jacob Carlisle
Kendric Gaines
Hunter Gibson
Matt Gross
Kyle Knight
Keevon Mallory
Benjamin Milburn
Raidon Nichols
DeMarcus Paige
Eden Polk
Rodney Richards
Anna Schmitz
Kenzie Seward
Jordan Smith
Melissa Gracie Thornton

Tuba
Roderick Crowell
William Eakes
Arvante Harrington
Jaquavious Howlett
Jonathan Jackson
Logan Mason
Zada Perry
Justus Rees
Jacob Snell
Joshua Thompson

Concert Band - Spring 2020

Flute
Lindsey Huffman*
Brittany Sheppard
Wendy Oakes
Kamry Parker
Emily Saucier
Audreanna Elliot
Breanna Westerfield
Robbie Clack

Clarinet
Nikki Battle*
Shani Kyles
Arriana Knotts
Anna Claire Taylor
Tierra Burns

Bass Clarinet
Alexis Morris

Alto Saxophone
Kevin Michel*
Phillip Hutchins
Marqueze Worthy

Tenor Saxophone
Dylan Davis

Baritone Saxophone
Tim Fisher

French Horn
Andrew Jackson*
Jaden Knotts

Trumpet
Eden Polk*
Anna Schmitz
Mallary Hillman
Emily Gray
Gracie Thornton
Keevon Mallory
Ben Milburn
Kyle Knight
Abby Bellis

Trombone
Kobe Mitchell*
Jamie Bridges
Khari Holt
Kyle Cauthen
Troy Taylor
Vincent Ragan
Andrew Neal
Matthew Templeton
Chelsea Gates
Leon Price
Jaylen Patrick

Euphonium
Jacob Johnson*
Janicea Wilson

Tuba
Logan Mason*
Arvante Harrington
Zada Perry
Joshua Thompson
Dakota White

String Bass
Anthony Rees

Percussion
James Evans*
Anthony Lane
D'Janae Phillips
D.J. Hill
Gregneshia Brown
Colby Holder
Jonathan Marshall
Dylan Vail
Jaida Weary
Josh Williams
Kamron Sample
Zach Tagert

Manager
Cris Koenig
Beyonce Watkins
Hunter Hite

**principle chair*

Wind Ensemble - Spring 2020

Flute
Madison DuBois*
Taylor Byrne (piccolo)
Breanna Presley
Abigail Cashion
Skylar Chesney
Cailey Deen

Bass Clarinet
Emma Doucet*
Jenni Weeks

Eb Contralto Clarinet
Maranda Warnsley

Oboe
Bethany Briggs*

Bassoon
Nathan Wright*

Alto Saxophone
Brandon Webber*
Sam Emerson

Tenor Saxophone
Dylan Carlisle

Baritone Saxophone
Raymond Young

French Horn
Rachel Palmertree*
Sam Perez
Adam Elcan

Trumpet
Jordan Smith*
Matt Gross
Hunter Gibson
Rodney Richards
Brian Short
DeMarcus Paige
Jacob Carlisle
Kenzie Seward

Clarinet
Lindsee Washington*
Amareil McLaurin
Madison Reynolds
Kayla Huffman
Kendra Williams
Jessica Fant
Giordan Solomon
Ciarra Eglin

Bass Trombone
Weston Hathorn*

Euphonium
Harley Pitts*
Clayton Mathis

Trombone
A.J. Amos
Cameron Jenkins
Michael Griffith
Josh Hockenberry

Tuba
Jacob Snell*
Will Eakes
Roderick Crowell

String Bass
Connor Haywood

Percussion
Elvin Lackey*
Aidan Moore
Preston Vaughan
Austin Moore
Brandon Scott
Jason Evans
Shelby Leo
Michaela Laird

Manager
Titus Macoy
Kaitlin Fortenberry
Noah Walker

**principle chair*

Jazz/Rock Band

Front, from left: Kaitlyn Ashley, Rodney Richards and Jacob Snell. **Second row, from left:** Elvin Lackey, Charles Millette, Douglas Washington, Frantrell Windom and Matthew Gross. **Back, from left:** Ben Bullock (Instructor), Sam Emerson, Andrew Neal, Jacob Carlisle and Cameron Jenkins. Fourth row: Adam Merrill, Kobe Mitchell, Jason Evans, Hunter Gibson, Clayton Mathis and Jordan Smith.

Raymond

Front, from left: Zaria Nixon, Lauren Dillon, Charisty Ammons, Tierra Sanders, Sharon Alexander, adviser, Alexandria Farrish, Jemarius Payne and Maxmilan Karia. **Back, from left:** Takeria Robinson, Noah Stevens, Soumya Dhingra, Kennedy Smith, Christian Walley, Zorreay Wilkerson and Zakedria Langston.

Vicksburg-Warren

Front, from left: Arionna Hill, Natasha Blackmore, Kenitra Promise, Preston Hall, Duane Williams, Destanee Pearson, Candice Moore and Kayla Walker. **Second row, from left:** Jada Guise, Schuyler Byrd, Eriel Bunch, Leslie McRaven, Kierra Henyard and Aliyah Knight. **Back, from left:** Janus Jones, Gwendolyn Appleby, adviser, Jasmine Carter, Dr. Elimira Ratliff, adviser, Shawntrice Pendleton, Kyle Davis and Don'Shae Harris.

Rankin

Front, from left: Rachel Shirley, Shariel Franklin, Lakesha Palmer and Jane Foreman, adviser. **Back, from left:** Brower Myers, Jay Freeman, Sarah Boone, Shelby McLaurin and Kanajah Brown.

Jackson Campus - Nursing/Allied Health Center

From left: Lashonda Eades, adviser; Marnisha Buckhaulton, Mary Hart and Cooper McCachren, adviser.

Utica

Front, from left: Jean Greene, adviser; Tatyana Hollingbird, Phoenix Jackson and Flandria Virgil. **Back, from left:** Shadesia Gray and Quadejia Crackett..

Jackson Campus - Academic/Technical Center

Front, from left: Shantell White, Erin Myers, Aurrione Jones and Ashley Deer. **Back, from left:** Dr. Marla Wiley, adviser; Jayshun Myers and Camille Berry.

Vicksburg

Front, from left: Antonnea Cooper and Taylor Gray. **Second row, from left:** Duane Williams Jr., Jada Guise, Leslie McRaven and Preston Hall. **Third row, from left:** Ashely Coley, Latoya Clark, Natasha Blackmore, Kenitra Promise and Schuyler Bird. **Fourth row, from left:** Kayla Walker, Gwendolyn Appleby, adviser; and Jakeisia Minor. **Not pictured:** Candice Moore, president.

Jackson Campus - Nursing/Allied Health Center

Marnisha Toney, President, 2019
Mary Hart, Vice President, 2019
Jada January, President 2020
Steven L. Hood, Vice President 2020
Pamela Bowman
Keisha Hoover
Cassie Hall
Melissa Downs
Dallin Adams
Laura Butler
Shelby Carroll
Dyamond Byars
Madison Landrum
Brandy Ruth

Jackson Campus - Academic/Technical Center

From left: Dr. Linda Pates, adviser, Shanya Harris, Debra Leave, Aurione Jones, Teonna Cheeks, Micheal Babit, Nadia Castillo and Dr. Marla Wiley, adviser.

Sunset Poets

Front, from left: John Hendricks, Latimoris White, Jeremiah Jackson and Jamal Hughes. **Back, from left:** Raheem Archie, De'Vadrick Booker and Alissa Elliot, Writing Center coordinator and adviser.

HOSA Vicksburg

Front, from left: Timierra East, Timeshiana Weatherby, treasurer; Gabrielle Oliver, Takiyah Evans, Brandy Craft and Skyler Aarons. **Second row, from left:** Gloria Thomas, adviser; Eloise Ford, adviser; Kaitlyn Lowe, Johnjala Wince, Erickah Tucker, Ashley Patterson, Jasmine Foster, Madison Banks, vice president; Michayla King, Katelyn Emerson, Desirae Jonson, Melanie Lewis, Kaitlyn Hogan and Vera Igbokwe. **Back, from, left:** Jessiah Wilson, Hannah Wicker, Michele Redden, Ke'Andrea Goods, Angela James, Shamira Banks, Ariel Booth, Durand Christian and Tamya Thomas.

Alpha Beta Gamma

Jennifer Brown
Billy JeJuan Brown
Amanda Brown
Kimala Brown
Jenifer Browning
Veronica Lashell Epps
Lucas Gerlach
Isakiel Griffin
Caila Hankins
LaAsia Alexis Chardae Harper
Tiffani R. Hurley
Doris L. Jackson
CherKara L. Marbra
LaShanda Martin
Jie G. Mckay
Kimorla Nyoka Mushette
Timothy D. Myles
Warren Reed
Christina Purser Rhodes
Burnell Sanders
Mary Stevens
Zachary Talley
Kayla Ursin
Nathan Welch
Noah J. Welch
Alexandra Whitehead

Art Club

Kemori Bogan
Vivian Chang
Katherine Cortez-Calderon
Haley Cosby
Kaitlyn Foster
Carolyn Girard
Zeke Griffin
Crimson Guirdy
Logan Hudson
Zada Perry
Lillyunna Robinson
Anna Schmitz
Justin Summerlin
Lacey Thomas
Leah Traylor
Jenny Vong
Mordecai Wilson
Sarah Teasley, adviser

International Students Club

Front, from left: Anna Carolina Martins. **Middle, from left:** Alexandria Hudson, Paula Lopez, Lydia Sutcliffe, Soumya Dhingra, Kameron Yates, Garima Kharbanda, Michelle Davison, sponsor, and Tahme Webster. **Back, from left:** Shawqi Basoodan, Brandon Mitchell, Anwar Alhaushaly, Maxmillian Karia and Timothy Hill.

I.D.E.A.L. Woman

Ma'Kenzie Brooks
Faith Dillon
Aarionna Dumas
Deashia Hill
Ty James
Dannika Johnson
Tyra Jones
Danye' Knight
Amari Knox
Micaiah McDonald
Brandi McGee
Jayla Neal
Sabrina Pendleton
Annanissah Rhodes
Helen Travis
Monjineh Tyler
Kennedi West
Amaya Wiley-Jackson
Lamya Williams
Janella John, adviser
Melanie John, adviser

Fall Esports

Hinds Community College student Joshua Brandon won the national championship in Esports, a new sport in the National Junior College Athletic Association Esports (NJCAAE) this year.

Brandon, of Vicksburg and a sophomore studying engineering at the Raymond Campus, went 9-0 for the semester playing Madden NFL 19. Including playoffs, his teams averaged 38 points per game against eight people playing as teams from three different schools. He beat Garden City Community College, of Kansas, in the national championship match.

Hinds is the lone community college in Mississippi competing in Esports, which is recognized officially by the National Junior College Athletic Association.

Spring Esports

In the conclusion of our spring season, Ryan Hymel went on to the semifinals and came out ranked #3 in the country. Overall Hinds Esports ends the season with a team ranking of #3 in NJCAAE. With more than half of the team returning next season, Hinds is poised to have a big year and another run at a national championship.

Standing, from left: Esports Coach Jake Cockrell, Associate VP of Student Services DeAndre House, HPR Department Chair Marcille McLendon, General Manager Esports Mark Stanton, Vice President of Institutional Advancement Randall Harris, Vice President of Raymond and Nursing Allied Campuses Dr. Keri Cole and Esports Coach Tiki Broome. **Seated, from left:** Esports Champion Joshua Brandon and Hinds President Dr. Clyde Muse.

Esports Founding Committee: Dr. Keri Cole, Marcille McLendon, Mark Stanton, Randall Harris, DeAndre House, Jake Cockrell
Coaches: Tiki Broome and Jake Cockrell.

ATHLETICS

THE EAGLE ARCHIVE

Cheerleaders - Raymond

Front, from left: Faith McDaniel, Shelby Barwick (captain), Savannah Peterson, Brayden Curtis and Aarionna Dumas. **Second row, from left:** Jack Hite (spirit coordinator), Bailey Edwards, Shelby Bowering, Natalie Hamlin (captain), Jordan Ponder, Ashtin Stepp and April Lawler (manager). **Third row, from left:** Hope Miller (manager), Baylee Brantley, Kirby King (captain), Lauren Simmons, Brianna Shaw, Kadie Lee and Ashley Horne (head coach). **Fourth row, from left:** Nielson Crump, Dontell Young, Richard Kelly, Landon Olive, Zach Buckhalter, Latreal Smith (captain), Chance Johnson and Jordan Hall (assistant coach). **Fifth row:** Cade Walters (Ernie the Eagle).

Cheerleaders - Utica

From left: Kenterian Hunt, Leah McClendon, Quadejia Crockett, Makayiah Wallace, Carmen Younger, Kellye Trussell, Jarvis Gipson, Daisha Golden, Destiny Sumrall, Shadesja Gray, Flandria Virgil, Destiny Noel, Tameria Arrington and Lyric Gipson. **Mascots: Bella the Bulldog:** Zakeya Smiley. **Bandit the Bulldog:** Jamanuel Gilmore. **Managers:** Malik Lewis and Jasmine Swann.

Football

#	Name	Class	Position	Hometown
1	Joe'Vontae Shorter	SO	WR	Vicksburg
2	Jataquist Sherrod	SO	DB	Macon
3	Ferante Cowart	SO	WR	Tampa, Fla.
4	Elijah Walker	SO	QB	Amite, La.
5	Don Ragsdale	SO	RB	Pisgah
6	Traveyon Craig	SO	WR	Cleveland
7	Javon Antonio	SO	WR	New Orleans, La.
8	Tabashi Thomas	FR	WR	Douglasville, Ga.
9	Jakarius Caston	FR	WR	Natchez
10	Jonathan Jordan	SO	DB	Greenville
11	DeMario Nichols	SO	DB	Pearl
12	Kyree Fields	SO	DB	New Hope
13	Kobie Ulmer	SO	WR	Laurel
14	Jack Garrad	SO	QB	Madison
16	Johnquarise Patterson	SO	WR	Pearl
17	Chase Owen	SO	TE	Brookhaven
18	Jake Smithhart	FR	QB	Pearl
19	Celeycan Hill	FR	DB	Brandon
20	Marquiz Tenner	FR	TE	Flowood
21	Quamead Stewart	SO	DB	Hazlehurst
22	Amos Robinson	SO	LB	Hollandale
23	Rodney Hawkins Jr.	SO	DB	Brandon
24	Artavious Washington	FR	DB	Lexington
25	Conner Smith	FR	K	Vicksburg
26	Javian Paige	FR	DB	Clinton
27	Harrison Tharpe	FR	LB	Flowood
28	Carson Flumm	SO	K	Crystal Springs
29	Rodrevius Harris	SO	DB	Lexington
30	Chris Blair	SO	LB	Columbus
31	Jaylen Hefner	FR	DL	Batesville
32	Derrick Turner	SO	RB	Raymond
33	Quesean Delgado	FR	DL	Gulfport
34	Robert Jackson	FR	RB	Lexington
35	Albert Day	FR	LB	Camden
36	Zhadarian Haywood	FR	RB	Terry
37	Kirkland Horton	SO	DB	Water Valley
40	Joshua Gray	SO	LB	Columbus
41	Houston Smith	FR	K	Flowood
42	Vidal Scott	SO	DL	Pensacola, Fla.
44	Stefon Smith	FR	LB	Indianola
45	Jaylen Ned	FR	DL	Lake Charles, La.
46	Cristian Phillips	SO	DL	Collinsville
50	Rondey Luckett	FR	OL	Jackson
51	Quentarrius Banks	SO	OL	Greenwood
52	Ryan Davis	FR	LB	Clinton
53	Isaiah Thomas	FR	OL	Indianola
54	John Tate	SO	LS	Kosciusko
55	Alex Weathers	SO	DB	Vicksburg
58	Antwuan Lampton	FR	OL	Lumberton
60	Javontis Mike	FR	DL	Durant
63	Justin Franklin	SO	OL	Morton
66	Ethan Boyd	FR	OL	Crystal Springs
68	Jordan Johnson	SO	OL	Memphis, Tenn.
72	Drake Diedrick	FR	OL	Florence
77	Jeremiah Brown	FR	OL	Canton
78	Jacquez Wallace	FR	OL	Baton Rouge, La.
90	Vertez Shorter	FR	DL	Vicksburg
91	Braxton Bailey	SO	DL	Clinton
92	Isaiah Burke	SO	DL	Carthage
93	Dalan Hurst	FR	DL	Pascagoula
96	Accord Green	SO	DL	New Orleans, La.

HEAD FOOTBALL COACH ..... LARRY WILLIAMS
ASSOC. HEAD COACH/OFFENSIVE COORDINATOR/OFFENSIVE LINE ..... KELLY MURPHY
DEFENSIVE COORDINATOR/DEFENSIVE BACKS ..... KEVIE THOMPSON
RECRUITING COORDINATOR/RUNNING BACKS ..... CHRIS MATTOX
QUARTERBACKS ..... OMARR CONNER
WIDE RECEIVERS ..... TRACY LAMPLEY
LINEBACKERS ..... JARVIS COLE
SPECIAL TEAMS ..... DOT MURPHY
DIRECTOR OF FOOTBALL OPERATIONS ..... REGINALD DILLON

The Hinds Eagles football program finished the 2019 season ranked no. 8 in the NJCAA (at one point ranked no. 6) with an overall record of 7-3. The Eagles also competed in the Graphic Edge Bowl (Cedar Falls, Iowa), which was their first bowl game since 2013.

Men's Soccer

#	Name	Class	Position	Hometown
0	Dawson Albritton	FR	Keeper	Brandon
1	Ryan Hymel	SO	Keeper	Biloxi
2	Caleb Gaspard	SO	Defender	Richland
3	TJ Smith	SO	Defender	Jackson
4	Davis Turner	SO	Defender	Clinton
5	DJ McElroy	FR	Forward	Richland
6	Julian Brown	SO	Defender	Madison
7	Morrison Hashii	FR	Midfielder	Tottori, Japan
8	Braylen Greer	SO	Forward	Vicksburg
9	Justin Phipps	SO	Forward	Madison
10	Brandon Russell	SO	Forward	Kosciusko
11	Andrew Klinck	SO	Midfielder	Southhaven
12	Darrell Paiger	FR	Defende	Pearl
13	Anthony Bunch	FR	Defender	Ridgeland
14	Kenneth Thompson Jr.	FR	Midfielder	Crystal Springs
15	Beau Rimmer	SO	Midfielder	St. Stanislaus
16	Joseph Cumberland	FR	Midfielder	Gulfport
17	Daniel Layton	SO	Defender	Gulfport
18	Greg Anderson	FR	Midfielder	Jackson
19	Carson Collier	FR	Defender	Vicksburg
20	Lucas Morales	FR	Defender	Santiago, Chile
25	Daminik White	SO	Defender	Longwood, Fla.

HEAD SOCCER COACH
DOUG WILLIAMS

ASSISTANT COACH
CHRIS RASH

The Hinds men's soccer program finished the 2019 regular season as the MACJC North Division Champions and hosted the MACJC State Tournament. The Eagles finished with an overall record of 8-5-1 and a conference record of 7-1.

HEAD SOCCER COACH
BRANDON MITCHELL

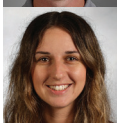

ASSISTANT COACH
LYDIA SUTCLIFFE

Women's Soccer

#	Name	Class	Position	Hometown
1	Olivia Galione	SO	Keeper	Brandon
3	Becca Blackwell	FR	Defender	Southaven
4	Danye Kight	FR	Forward	Ridgeland
5	Grace Ballenger	SO	Defender	Brandon
6	Anna Wilson	FR	Forward	Brandon
7	Haley Shelby	SO	Defender	Ridgeland
8	Ciara Goggin	SO	Midfielder	England
9	Anna Carolina	FR	Forward	Brazil
10	Ana Karenina	FR	Midfielder	Brazil
11	Hannah Derrick	FR	Forward	Clinton
12	Ami Derrick	FR	Midfielder	Clinton
16	Gelisa Kelley	SO	Defender	Gulfport
17	Nichole Erwin	FR	Midfielder	Ridgeland
18	Taylor Byrd	FR	Defender	Clinton
19	Addie Hale	FR	Defender	Vicksburg
20	Ashley Preston	FR	Forward	Wiggins
24	Emily Powers	FR	Defender	Vicksburg
25	Maddie Bloodworth	FR	Keeper	Southaven
99	Paula Argelaguet	FR	Keeper	Spain

Men's Basketball

#	Name	Class	Position	Hometown
0	Kejuan Clements	FR	Guard	Chicago, IL
1	Dontrell McQuarter	SO	Forward	Baton Rouge, La.
2	Jerrez Porter	SO	Forward	Jackson
3	Peyton Taylor	SO	Guard	Cleveland
4	Terry Tate	FR	Guard	Starkville
5	Dontavious Smith	SO	Forward	Terry
10	Christopher Owens	FR	Guard	Olive Branch
11	Jordan Johnson	FR	Guard	Memphis, Tenn.
13	Eric Stimage	SO	Center	Utica
21	Deonte Spencer	SO	Forward	Jackson
23	Ladarius Marshall	SO	Forward	Jackson
30	Stephón Thomas	FR	Guard	Jackson

HEAD MEN'S BASKETBALL COACH
YUSEF FITZGERALD

ASSISTANT COACH
JONATHAN NEVOL

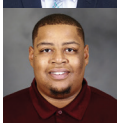

ASSISTANT COACH
DONTE FERRELL

The 2019-2020 season was historic for the Hinds Community College Bulldog basketball program as they finished with an overall record of 16-9 and 9-5 in the MACJC South Division. In addition, the 2019-2020 Bulldogs won their first MACJC State Tournament game and first NJCAA Region 23 Tournament game in over a decade.

Women's Basketball

#	Name	Class	Position	Hometown
0	Marquita Cotten	SO	Guard	Jackson
1	Andrika Carter	FR	Guard	Philadelphia
2	Amaz Carmichael	FR	Forward	Lincoln, Ala.
3	Mckinley Ware	FR	Guard	Newton
4	Tamia Brown	FR	Guard	Jackson
5	Kerrigan Johnson	FR	Guard	Tucker, Ga.
11	Annissa Jackson	FR	Forward	Tylertown
12	Takia Dinkins	FR	Guard	Camden
13	Nyah Davis	FR	Guard	Indianola
14	Acacia Stewart	FR	Guard/Forward	Hazlehurst
22	Raliyah Weathersby	FR	Guard	Forest
23	Shaniyah Meneweather	SO	Guard	Monroe, La.
32	Mercedes Hayes	FR	Forward	Indianola
34	Cinnamon Williams	FR	Center	Forest
35	Corrianna Wheatley	FR	Center	Leland

HEAD WOMEN'S BASKETBALL
COACH
JACKIE MARTIN-GLASS

ASSISTANT COACH
ANDONTE GENNIE

GRADUATE
ASSISTANT COACH
GERALD GLASS JR
.

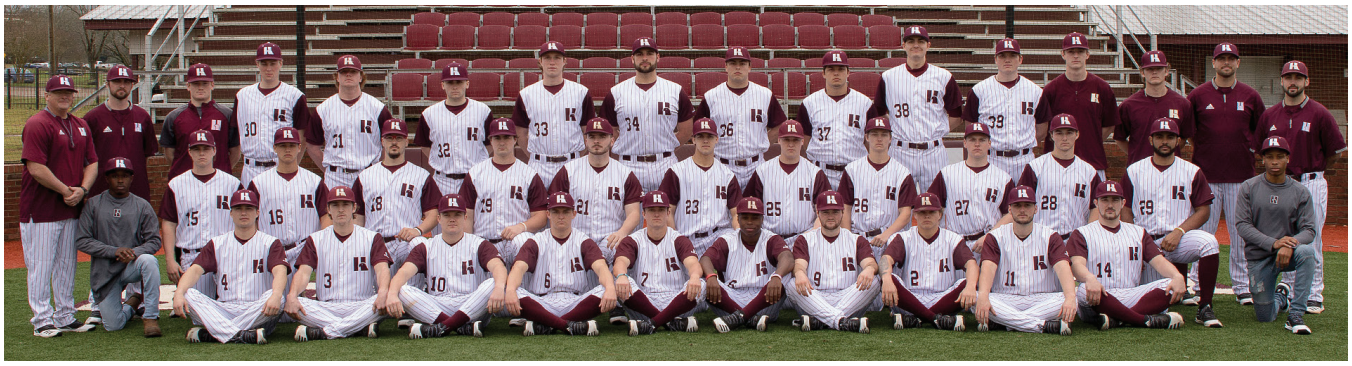

Baseball

#	Name	Class	Position	Hometown
2	Colby Collier	SO	INF	Clinton
3	Garrett Ramsey	SO	P	Brandon
4	Matthew Taylor	SO	P	Southaven
6	Matthew Corder	FR	INF/OF/P	Madison
7	Connor Carter	SO	OF/P	Madison
8	Vantrel Reed	FR	INF/OF/P	Vicksburg
9	John Bolton	SO	INF/OF	Memphis, Tenn.
10	Blake Marshall	SO	P	Mandeville, La.
11	Josh Cofield	SO	OF	Madison
14	Noah Magee	FR	P/UTIL	Mendenhall
15	Hank Holdiness	FR	OF	Vicksburg
16	Caleb Sterling	FR	C/P	Vicksburg
18	Chase Dejean	FR	INF/P	West Monroe, La.
19	Walker Burchfield	SO	INF	Clinton
21	Walker Ladner	FR	P/UTIL	Florence
23	Clark Presley	FR	P	Moss Point
25	Harrison Haley	SO	P	Madison
26	Will Morgan	FR	P	Madison
27	Sean Daily	FR	C	Vicksburg
28	Tristan Tigrett	FR	INF	Brandon
29	Pablo Lanzarote	SO	C	Barquisimeto, Venezuela
30	Farmer Abendroth	FR	P	Vicksburg
31	John Tait Garner	FR	P	Madison
32	Morgan Sturgis	FR	P	Clinton
33	Landon Tomkins	SO	P	Brandon
34	Preston Johnson	SO	P	Crystal Springs
36	Prentice Brown	FR	OF	Terry
37	Canon Harvey	FR	P	Brandon
38	Patrick Little	FR	P	Laurel
39	Christian Oakes	FR	P	Vicksburg

HEAD BASEBALL COACH
SAM TEMPLE

ASSISTANT COACH
ANDREW GUNN

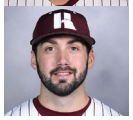

ASSISTANT COACH
NICK AMMIRATI

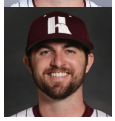

GRADUATE
ASSISTANT COACH
KELLER BRADFORD

The Hinds baseball program finished their shortened season with an overall record of 12-2 and were ranked second in the nation, according to the NJCAA.

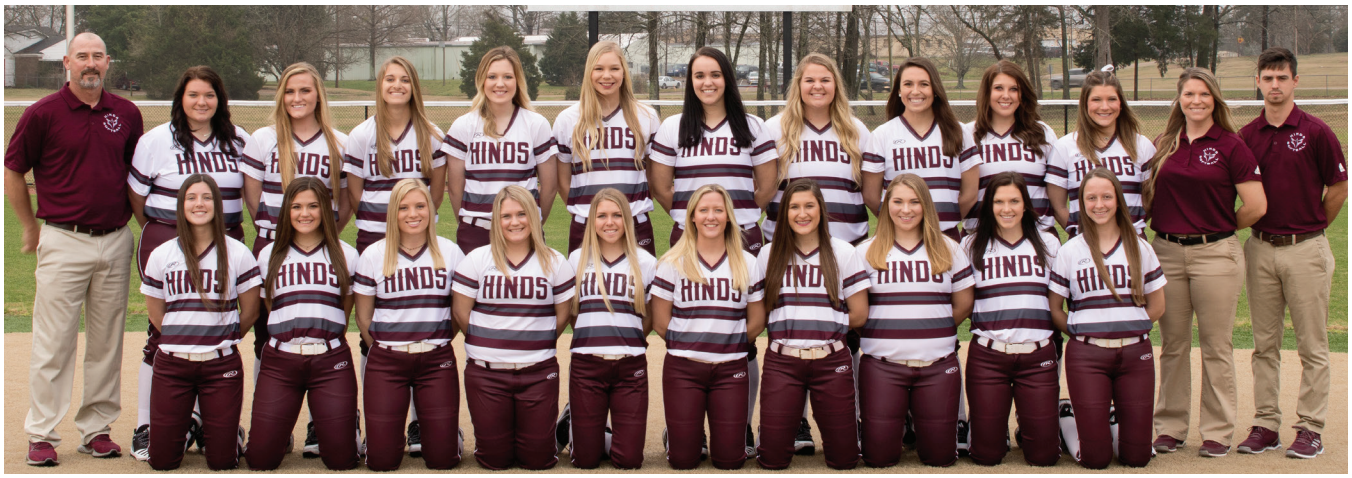

Softball

#	Name	Class	Position	Hometown
1	Sadie Parker	FR	MIF	Flowood
2	Braxon DeWitt	SO	P	Pass Christian
3	Samantha Keel	SO	UT	Olive Branch
4	Katherine Bruner	FR	OF	Brandon
5	Savannah Bryant	FR	UT	Mize
7	Cassidy Rhea	SO	P	West Monroe, La.
8	Katie Cheeks	SO	OF	Shubuta
11	Madisyn Nichols	FR	OF	Madison
12	Emilia Smith	FR	P	Hernando
13	Natalie Parker	FR	P/1B	Denham Springs, La.
14	Chryselynn Martin	FR	3B/C	Forest
15	AnnElyse Nichols	FR	OF/UT	Brandon
17	Anna Taylor Belcher	SO	OF	Brandon
19	Hanna Wilkerson	SO	C	Lake
20	Jessica Deming	SO	UT	Olive Branch
21	Anna Ridgon	SO	P	Union
22	Destany Thornton	FR	OF	Lucedale
23	Brennan Newell	SO	1B	Florence
29	Ashley Lopez	FR	P/1B	Zachary, La.
30	Rebekah Fields	FR	3B/C	Corinth

HEAD SOFTBALL COACH
MIKE GRZANICH

ASSISTANT COACH
KASEY BRITT

GRADUATE
ASSISTANT COACH
JOHN PLUMMER

The Lady Eagles finished the shortened season with an overall record of 9-7 and were 1-1 overall in the MACJC. Hinds was ranked as high as No. 19 in the nation according to the NJCAA, during the 2020 season.

Women's Tennis

Name	Class	Hometown
a. Chloe Barton	FR	Raymond
b. Ally Massey	FR	Pascagoula
c. Anesha Smith	FR	Lena
d. Emi Smith	FR	Brandon
e. Elizabeth Wooten	FR	Vicksburg

a.

b.

c.

d.

e.

Men's Tennis

Name	Class	Hometown
a. Chris Adams	SO	Greenville
b. Chambers Bethea	FR	Edwards
c. Abraham Lopez Gonzalez	FR	Mexico
d. Berto Le Roux	FR	Western Cape, South Africa
e. Walker Magee	FR	Brandon
f. Bryce Ramshur	FR	Columbia
g. Tommy Sims	FR	Leland
h. Eli Sykes	FR	Brandon

a.

b.

c.

d.

e.

f.

g.

h.

HEAD TENNIS COACH
JACKI MILLETT

ASSISTANT COACH
ASHTON HARTLEY

Men's Track & Field

Name	Class	Event	Hometown
a. Vernon Alexander	FR	Sprints	Pattison
b. Isiah Banks	FR	Sprints	Lancaster, Texas
c. Tyrese Cooper	FR	Sprints	Miami, Fla.
d. Al-Tariq Dunson	SO	Hurdles	East Orange, N.J.
e. Etaijen Easte	FR	Jumps	Twinsburg, Ohio
f. Morgan Jamison	FR	Sprints	Valdosta, Ga.
g. Kenmarkis Meeks	FR	Sprints/Jumps	Jackson
h. Kristopher Moore	SO	Sprints	Clinton
i. Kurt Powdar	FR	Hurdles	Chesapeake, Va.
j. Kacey Pratt	FR	Sprints	Durham, N.C.
k. Maliek Roberson	FR	Sprints	Ruston, La.
l. Omar Simpson	FR	Sprints	Snellville, Ga.
m. Corvell Todd	SO	Jumps	Byhalia

Women's Track & Field

Name	Class	Event	Hometown
a. Breanna Brown-Marshall	FR	Jumps	Birmingham, Ala.
b. Zykia Cage	SO	Sprints	Greenville
c. Kaitlin Denton	SO	Sprints	Raymond
d. Lauren Denton	FR	Sprints	Raymond
e. Destinie Jackson	SO	Sprints	Jackson
f. Kimorla Mushette	SO	Sprints	Kingston, Jamaica
g. Sophia Myers	SO	Hurdles	Queens, N.Y.
h. Ockera Myrie	FR	Sprints	Westmoreland, Jamaica
i. Jamaya Rand	SO	Sprints	Pearl
j. Betheny Sanders	SO	Sprints	Madison
k. Jasmine Ward	SO	Sprints	Jackson

a. b. c. d. e.

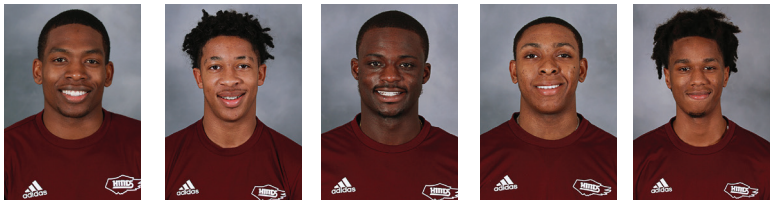

f. g. h. i.

j. k. l. m.

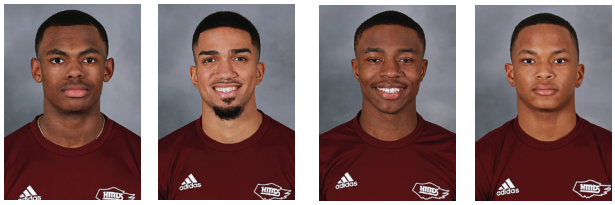

a. b. c.

d. e. f. g.

h. i. j. k.

HEAD
TRACK & FIELD COACH
REGINALD DILLON

ASSISTANT COACH
WILLIE CALVIN

NJCAA Track & Field National Champion

The Hinds men's and women's track and field programs both finished their shortened 2020 seasons ranked 11th in the NJCAA by the United States Track & Field and Cross Country Coaches Association (USTFCCA). Hinds had one National Championship (Corvell Todd – Men's High Jump), two NJCAA All-Americans (Corvell Todd, Breanna Brown-Marshall), and 13 USTFCCA All-Americans (Breanna Brown-Marshall (x2), Morgan Jamison (x2), Kimorla Mushette, Okera Myrie, Jasmine Ward, Betheny Sanders, Kurt Powdar, Tyrese Cooper (x2), and Corvell Todd).

Men's Golf

Name	Class	Hometown
a. Seth Alexander	FR	Pascagoula
b. Ryan Bell	SO	Brandon
c. Parker Dickerson	FR	Brandon
d. Thai Fitzpatrick	SO	Little Rock, Ark.
e. Tristan Johnson	SO	Biloxi
f. Jordan Long	FR	Pearl
g. Graham Tweedle	FR	Vicksburg

HEAD GOLF COACH
ERNIE ROGERS

a. b. c. d. e. f. g.

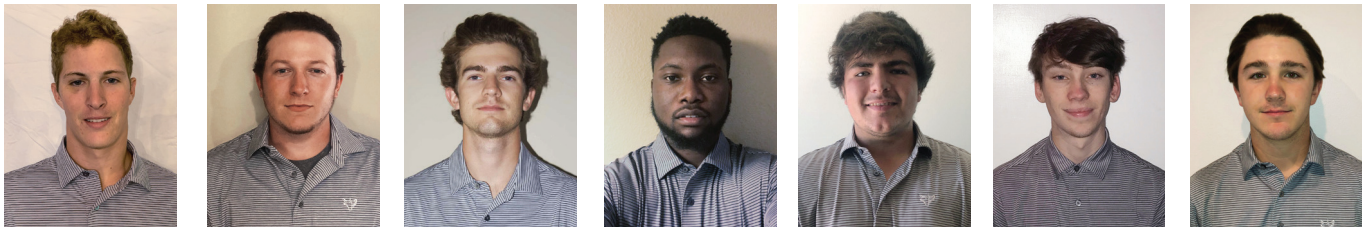

AWARDS AND EVENTS

THE EAGLE ARCHIVE

2020 Homecoming Court - front, from left: Ashley Deer, Kanajah Brown, Aarionna Dumas **(Homecoming Queen)**, Tatyanna Griffin, Arionna Hill, Raven Hayes and Antwinette McCloud. **Back, from left:** Kenitra Promise, Nyla Ross-Griffin, Camille Berry, Brianna Shaw, Tiara Johnson and Angeliya McDonald.

Crown Bearers: Devin Gibbs, left, and Shaun Patrick Clark.

Homecoming Court

Kanajah Brown

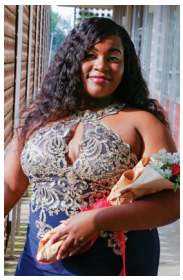

Ashley Deer

Aarionna Dumas

Tatyanna Griffin

Raven Hayes

Arionna Hill

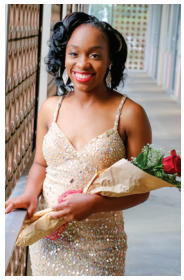

Antwinette McCloud

Sophomore Maids

Camille Berry

Tiara Johnson

Angeliya McDonald

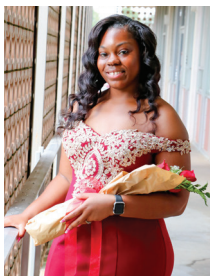

Kenitra Promise

Nyla Ross-Griffin

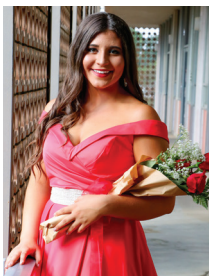

Brianna Shaw

Freshman Maids

From left: beauties Brianna Shaw, Katelyn Foster, 2020 Most Beautiful Kaley McGuffee; beauties Daeyona Owens and Emily Gray.

2020 Hinds Most Beautiful Kaley McGuffee

From left: second runner-up Raven Hayes, first runner-up Aarionna Dumas, Hinds President Dr. Clyde Muse and Miss Hinds Community College 2020, Charity Lockridge.

Charity Lockridge is crowned Miss Hinds Community College 2020 by Derykah Watts, Miss Hinds for 2019.

All-MS Academic Team 2020

Jackson Academic Technical Center		
Sarrah Bell	Elementary Education	Jackson
India Robinson	Nursing	Atlanta, GA
Adrionna Childress	Early Childhood Development Technology	Jackson
Michael Evilsizor	Culinary Arts Technology	Brandon
Nursing/Allied Health Center		
Jennifer Hammond	Nursing	Brandon
Rankin Campus		
Jordan Hariel	Computer Engineering	Brandon
Shelby McLaurin	Biology	Brandon
Lona Perrett	Educational Psychology	Pelahatchie
Rachel Shirley	Marketing Management Technology	Pearl
Raymond Campus		
Kevin Michel	Business	Florence
Maria Serratos-First Team	Civil Engineering	Clinton
Cordarrayl Nichols	Diesel Equipment Technology	Canton
Devin Trunnel	Electrical Technology	Clinton
Utica Campus		
Donald Hughes	Nursing	Jackson
Adrianna Chambers	Chemistry	Jackson
Veronica Epps	Business and Office Technology	Jackson
Phoenix Jackson	Broadcast TV Production	Crystal Springs
Vicksburg Campus		
Nicholas Niolet	Electrical Technology	Vicksburg
Anna Speights	General Studies	Vicksburg

TVA STEM SCHOLARSHIP RECIPIENT

Jordan T. Hariel, of Brandon, a student at Hinds Community College Rankin Campus, has received one of two STEM scholarships from Tennessee Valley Authority (TVA) and Phi Theta Kappa, a $2,250 award.

This scholarship is awarded to Phi Theta Kappa members in Mississippi who plan to enter the fields of science, technology, engineering, or math (STEM). The students were selected based on academic achievement, leadership, campus and community service, and faculty assessments. TVA will also provide mentorship opportunities for the scholars.

"We are very grateful to TVA for recognizing the academic achievements of our STEM members and providing them with mentoring that will further enrich their lives," said Dr. Monica Marlowe, Executive Director of the Phi Theta Kappa Foundation. "We are excited to see the impact this program will have on enabling students to pursue their careers in STEM fields."

Hariel is studying computer engineering and plans to complete his education at Mississippi College.

The Tennessee Valley Authority is a corporate agency of the United States that provides electricity for business customers and local power distributors, serving 9 million people in parts of seven southeastern states. TVA receives no taxpayer funding, deriving virtually all of its revenues from sales of electricity.

In addition to operating and investing its revenues in its electric system, TVA provides flood control, navigation, and land management for the Tennessee River system and assists local power companies and state and local governments with economic development and job creation.

Raymond Campus

(* Denotes **Distinguished Honors Graduates**). Mentors are listed below graduates

Taylor Carter*
Rajeev Khatkhate

Felicity Delgado*
Michael Grzanich

Soumya Dhingra*
Mike Clark

Ciara Goggin
Darla Harrison

Natalie Hamlin
Ashley Horne

Caila Hankins*
Jeff Hughes

Matt Hupperich*
Andrew Whitaker

Amaris Lee
Stephen Wedding

Kendall Lowery
Emily Mitchell

Hannah Mackenzie*
Tiffany Jefferson

Kevin Michel*
Shane Sprayberry

Maria Serratos*
Jason Webb

Tarlys Smith*
Nancy Gray

Ashlee Sowell*
Hun Finley

Noah Stevens
Sharon Alexander

Deanna Thompson
Sarah Teasley

Nathan Welch
Nita Burchfield

Christal Wheeler
Stacie Brinson

Ashley Wingo
Alison Stafford

Rankin Campus
(* Denotes Distinguished Honors Graduates)

Estefania Armendariz-Gonzalez*

Connor Case*

Haden Jeffries

Jordan Hariel*

Shelby McLaurin*

Lona Perrett*

Ariadna Santos

Taylor Stapleton*

Jake Watts

Rankin Honors Faculty

Renee Austin
Christine Aycock
Amanda Blair
Carl Dewitt
Kendall Gilner
Kathy Huff
Rebecca Keith
Laura Kinsey
Betsy Martin
Larry Martin
Raymond Perrier
Joy Rhoads
David Rop

HEADWAE

From left: Maria Serratos and Phil Cockrell were named Hinds Community College's honorees for the Legislature's HEADWAE program for 2020. HEADWAE, which stands for High Education Appreciation Day-Working for Academic Excellence, was established in 1988 to honor academically talented students and faculty who have made outstanding contributions in promoting academic excellence.

NEW CENTURY TRANSFER PATHWAY SCHOLAR

Maria Serratos was also named a 2020 New Century Transfer Pathway Scholar and received a $2,250 scholarship.

Selection was based on the score earned in the All-USA Academic Team competition, for which more than 2,000 applications were received. Nominations were evaluated on academic achievement, leadership, service, and significant endeavors. Serratos received the highest score in your state.

This program is sponsored by the Coca-Cola Foundation and the Coca-Cola Scholars Foundation, with additional support provided by the American Association of Community Colleges and Phi Theta Kappa.

Estefania Armendariz-Gonzalez
Ashlea Beatty
Sarrah Bell
Taylor Carter

Adrianna Chambers
Adrionna Childress
Hannah Cranfield
Soumya Dhingra

Jeremy Evans
Ciara Goggin
Kayla Graves
Caila Hankins

Jordan Hariel
Cameron Harvey
Beaty Hill
Donald Hughes

Hannah Mackenzie
Breanna McNair
Kevin Michel
Mackenzie Newton

Lona Perrett
David Rimmer IV
Brenda Robinson-Holley
Sydney Smith

Tarlys Smith
Kara Sowell
Flandria Virgil
Ashley Wingo

Hinds Community College recognizes exceptional students with a 3E Award (Emphasis on Excellence and Enrichment) every spring during the Scholars Day ceremony. 3E Awards applicants must have a GPA of 3.5 or higher and be currently at the college while pursuing an associate or bachelor degree.

Natalie Adams
Donna Ammonds
Estefania Armendariz-Gonzalez
Chloe Barton

Shelby Barwick
Anna Belcher
Devin Black
John Bolton

Brandon Bowen
Myriah Boyd
Lanie Bradford
Trinity Burge

Nicholas Burks
Katherine Burns
Connor Carter
Taylor Carter

Connor Case
Adrianna Chambers
Brianna Chargualaf
Katlyn Cheeks

Adrionna Childress
Josh Cofield
Ali Cook
Quadejia Crockett

Felicity Delgado
Soumya Dhingra
Faith Dixon
Karmel Drake

Aarionna Dumas
Laura Duncan
Michael Evilsizor
Khristy Freeman

Jenna Fullington
Victoria Gray
Emerril Green
Ranisha Gunn

Harrison Haley
Natalie Hamlin
Jacob Hampton
Caila Hankins

Jordan Hariel
Weston Hathorn
Raven Hayes
Kendrick Hines

Janna Hodges
Tatyana Hollingbird
Christopher Hupperich
Phoenix Jackson

Ryan Jackson
Preston Johnson
Bryson Jones
Joshua Jones

Tristan Jones
Maxmilian Karia
Faith Lawson
Daniel Layton

Jarious Love
Kendall Lowery
Erastus Lum
Hannah Mackenzie

Colleen McLaurin
Shelby McLaurin
Madeline Miller
Shykera Moore

Colton Mulligan
MacKenzie Newton
Christian Oakes
Lona Perrett

Garrett Ramsey
Daniel Ridgeway
Susie Robinson
Ariadna Santos

Andrietta Seals
Maria Serratos
Grayson Shealy
Jakara Singleton

Cashae Sloss
Sydney Smith
Tarlys Smith
Ashlee Sowell

Meredith Sowell
Taylor Stapleton
Ashtin Stepp
Hailey Storey

April Sumrall-Griffin
Marissa Teetson
Brandon Thompson
Landon Tomkins

Ashley Tose
Sydni Tyler
Alex Walker
Kenara Webb

Nathan Welch
Christal Wheeler
Ashley Wingo
Natalie Woods

A large crowd of friends and family watch graduates cross the stage.

Coley Petermann, center, of Brandon, wearing glasses, awaits fall graduation ceremonies at Hinds Community College Dec. 18, 2019.

Sterling Tyler, of Monticello, shares a moment with his mother, Paula Loper, after fall graduation ceremonies at Hinds Community College Dec. 18, 2019. Tyler earned a Technical Certificate in Automotive Technology.

New graduates toss their caps outside the Clyde Muse Center after the ceremony.

SPECIAL SECTION

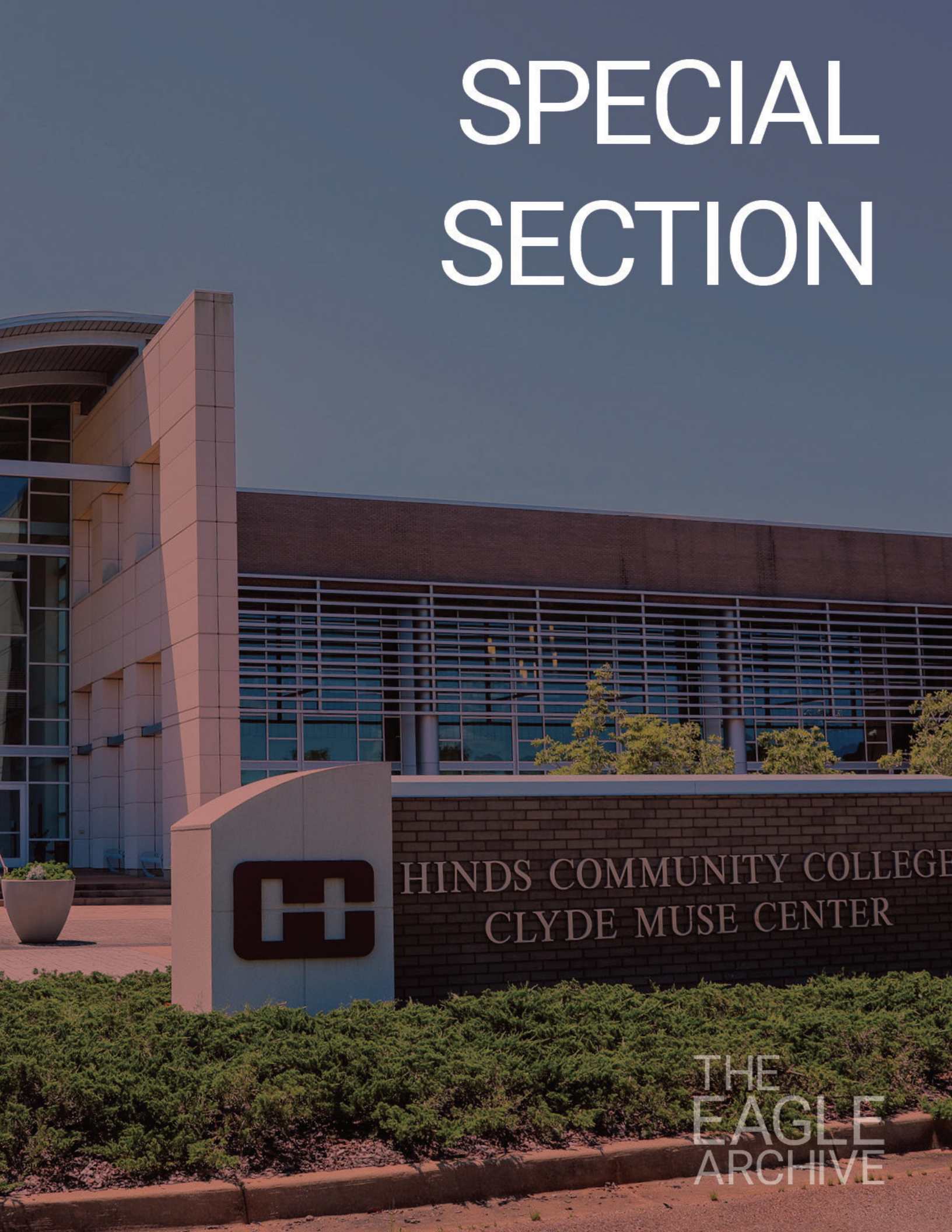

THE EAGLE ARCHIVE

Dr. Muse announces his retirement...

On Dec. 4, 2019, Dr. Clyde Muse announced his intention to retire as president of Hinds Community College on June 30, 2020 after having served as president since July 1, 1978.

During a 42-year tenure, Dr. Muse showed himself to be a visionary leader who set the standard for creating innovative ways to serve the college's many communities, always with a servant's heart.

Born in Benton County in north Mississippi, he was the fifth of seven sons. He graduated from Sebastopol High School and East Central Junior College in Decatur, where he earned a basketball scholarship to attend Delta State University. There he met Leland freshman Vashti Underwood, and they married in 1952.

In his first job out of college, he taught multiple classes and coached basketball, track and junior high football at Canton High School. In 1959, he went to Starkville, where he made many contributions to the community, including inventing tee-ball.

While teaching and coaching the 1961 State Championship Boys Basketball team in Starkville, he earned a Master's Degree in School Administration from Mississippi State University and later became principal at Starkville High School as well as assistant superintendent. By 1969, he had completed all requirements for a Doctorate in Administration at MSU with a dissertation on early childhood education.

That same year, Dr. Clyde Muse became superintendent of the Hinds County school system, the second largest school district in Mississippi at that time. He invested two years as Hinds County schools superintendent during an extraordinarily turbulent time marked by a federal desegregation order.

...after 42 years

In 1971, Dr. Muse accepted the superintendent's position in Meridian and led the school district for seven years.

At the urging of then-Board President Ted Kendall III and with the approval of the Board of Trustees, he returned to Raymond as president of Hinds Junior College on July 1, 1978.

He immediately set about a multifaceted mission of guiding the college's academic ship through complex waters of social change and phenomenal enrollment growth begun by his. Among his immediate priorities was upgrading physical facilities. Over the last 42 years, Dr. Muse has improved infrastructure at all of Hinds' locations.

But the Clyde Muse era has been much more than a building program. He has always been, first and foremost, focused on people, with his students at the heart of his concerns. He has constantly strived to keep tuition low so that it was affordable.

Even during the COVID-19 pandemic, in every Cabinet meeting as decisions were made, he asked, "Now, is this the best action for our students?" He has always had an open door for students, and his remarkable memory for details about people allows him to greet former students by name and with specific questions about their families.

At the start of Dr. Muse's presidency, the college formed the Hinds Junior College Development Foundation to raise money from the private sector for growth and development. Most of the Foundation's earnings from events and donations are spent each year on student scholarships.

Also within his first year, Hinds Connection was formed as a student hospitality group. The brainchild of his late wife Vashti Underwood Muse, Hinds Connection was originally created with the specific purpose of serving at Dr. Muse's investiture. Since then, its role has expanded to recruiting and community relations. Hinds Connection serves today at many college events.

He has also championed many programs for the benefit of all students, from developmental programs for students who need more help in successfully completing college-level classes to the Honors Institute for high achievers who need more challenging programs. He supported international travel programs for

both students and faculty, including an exchange program with England's Bridgwater College that led to the creation of the music industry program.

Early in his presidency, Dr. Muse coined the phrase "The College for All People" while working to ensure all Mississippians had the opportunity for quality, affordable and accessible higher education. In 1987, Hinds was among the two-year institutions in Mississippi that officially became a "community college" to reflect a broadening sense of value to the state as a whole.

Dr. Muse has been at the forefront of establishing community colleges as the primary workforce training entity in the state. He has fostered workforce partnerships with industry to drive career-tech programs, such as in 2014 with the trucking industry and continuing into 2016 with diesel equipment and heavy machinery. In 2016, as German tire maker Continental considered locations for its new plant in western Hinds County, Dr. Muse was instrumental in persuading the company that Hinds was up to the task of training its workforce.

Both Dr. Muse and Mrs. Muse, an eminent developmental education professional in her own right, fought for equitable educational opportunity for all students. For more than 50 years, Mrs. Muse, who died in July 2010, was the underdog's champion who made sure that at-risk students had an opportunity to succeed.

As he wrapped up his final year as president in 2019-2020, Dr. Muse led the largest community college and the fourth-largest institution of higher learning in Mississippi.

But while Clyde Muse's accomplishments are many, he will be best remembered by the Hinds Community College family for his dynamic personality, warm smile, caring nature and his servant's heart for all people.

AMONG MAJOR CAMPUS AND FACILITY IMPROVEMENTS DURING THE 42-YEAR TENURE OF HINDS PRESIDENT DR. CLYDE MUSE:

• **Raymond Campus:** The Ted Kendall III Agricultural Complex on Seven Springs Road includes McKenzie Arena, the Billie Banes Livestock Evaluation Center and classroom facilities.

Eagle Ridge Conference Center, opened in 1996 as demand increased for business and industry training.

Two new residence halls, the Vashti Underwood Muse Band Hall and D.G. "Sonny" Fountain Hall opened in the last decade of the Muse presidency.

• **Jackson Campus-Academic/Technical Center:** Opened in 1970, upgraded to a campus in 1984. Its newest building, the Jobie Martin Building, opened in 2012.

• **Vicksburg-Warren County Campus:** Opened in 1975, became a comprehensive campus in 2002. Its newest building, the George-Oakes Academic and Career-Technical Building, opened in 2019.

• **Jackson Campus-Nursing/Allied Health Center:** Opened in 1982 for existing nursing and allied health programs.

• **Utica Campus:** In 1982, under a federal court order, Dr. Muse led the merger of Hinds Junior College and Utica Junior College into the Hinds Junior College District. The HBCU residential campus opened the Bobby G. Cooper Fine Arts Building in 2008. Two buildings received extensive recent renovations and additional space – the J. Louis Stokes Student Union Building in 2017 and the H.H. Davis Cosmetology Building in 2019.

• **Rankin Campus:** Opened in 1983 as the Pearl/Rankin Vo-Tech Center, becoming the Rankin Campus in 1988. It expanded in 2008 with the acquisition of the Career and Technical Building. The Clyde Muse Center opened in 2011.

Vashti Muse Band Hall

Clyde Muse Center

RETIRING PRESIDENT HONORED AT CELEBRATING THE MUSE LEGACY PROGRAM

More than 900 friends and family gathered on Feb. 20, 2020 to celebrate the legacy of retiring Hinds President Dr. Clyde Muse, who had 68 years of public service to Mississippi education, including 42 years to Hinds Community College.

Guests came from throughout Mississippi and a number of other states – Texas, Arkansas, Kentucky, Georgia, New Hampshire and Washington, D.C., to name a few – to attend the special event.

The auditorium of the Clyde Muse Center on the Rankin Campus was adorned with special touches of purple, the favorite color of the late Vashti Underwood Muse. The on-stage screen was framed with purple luminous lighting.

The unique table centerpieces were arrangements of vegetables – squash, eggplant, carrots as a nod to Dr. Muse's passion for gardening – along with daisies and purple roses. Following the example of "generous giving" demonstrated by Dr. Muse throughout his lifetime, the assortment of produce was donated to a local charity to be shared with those in need.

The heart of the program was a powerful tribute by all nine living governors and lieutenant governors, who recalled not only Dr. Muse's influence on them as individuals but also the impact he had on education policy in the halls of the state Capitol. They talked of how his gentle demeanor, soft-spoken words and clear focus on what was best for students made an impression on them as public servants.

Eight were included in a video shown at the program: current Gov. Tate Reeves, current Lt. Gov. Delbert Hosemann, former governors Phil Bryant (a Hinds alumnus), Haley Barbour, Ronnie Musgrove and Ray Mabus and former lieutenant governors Amy Tuck and Eddie Briggs.

A letter from former Gov. William Winter, who turned 97 the same week,

was read by Dr. David Cole, retired president of Itawamba Community College who coined the term "The Godfather" to describe Dr. Muse. U.S. Sen. Roger Wicker, whose family has known the Muse family for many years, also sent a video tribute.

Hinds alumnus Irl Dean Rhodes, chairman of the Hinds Community College Foundation and co-chair of the fundraising committee, noted that the proceeds from the event went to the Muse Legacy Endowment established within the Hinds Community College Foundation, created by Dr. Muse soon after he became president in 1978.

"This endowment will ensure that the legacy of Dr. Muse continues," he said. "What a great way to honor him, continue his legacy of service and help carry on his name."

The Muse Legacy Endowment will go toward funding projects that are especially dear to Dr. Muse's heart – assisting students who need a second chance and supporting community service organizations that have a mission-driven focus on educational endeavors or those in need.

The son of a sharecropper and preacher, Dr. Muse used his brief remarks to tell the well-known parable of the Good Samaritan from the Gospel of Luke.

"You know that's a wonderful example for all of us. We need to look for the hurt. When we see a need, we should step in to help. The way to be the greatest is to serve the least," he said. "I clearly remember not having anything, but I had a desire. And I've never forgotten that feeling."

Hinds students reflect on

"Hinds has always been a part of my life. When I was younger, my grandfather, David Barton, would always talk about his time at Hinds and how great Dr. Muse is. When I came to Hinds I knew I wanted to be a part of everything I possibly could be in. Getting the chance to be a part of Hinds Connection will forever be one of my biggest blessings. I got to work along the side of Dr. Muse and talk to him at each event. No matter how busy he was he would always make it a point to personally and publicly thank each Hinds Connection member. I appreciate him for putting in time to speak with each of us."– **Chloe Barton, Hinds Connection member**

Hinds Connection members, from left: Chloe Barton, Lanie Bradford and Kaylea Edison are with Hinds President Dr. Clyde Muse and Jackie Granberry, Foundation executive director and former adviser for Connection at a 2018 social event. Founded in 1978, Hinds Connection was the brainchild of Vashti Muse, Dr. Muse's late wife.

"Having Dr. Muse as my president was a great privilege. He cared about the betterment of each of his students and he always made that known. During my days in Fountain hall I could always count on Dr. Muse sharing his sweet smiles." - **Taylor Carter, Fountain Hall student worker**

"Dr. Muse means everything to this school and its students. It's hard to picture this school without him. He showed tremendous support to our success inside and out of the classroom. Dr. Muse honestly made Hinds feel like home." – **Skylar Cunningham, 2020 Hinds graduate**

Taylor Carter, left, with Dr. Muse.

Skylar Cunningham

the president they know

"Dr. Muse has been a mentor of mine for 19 years, and he means the world to me and my family. Since Dr. Muse came to Raymond Elementary to eat lunch with us, to handing my sister and me our high school diplomas, there hasn't been a milestone in our lives that he hasn't been a part of. Dr. Muse has been a mentor and inspiration for me, not only in my educational career, but also as a role model for my Christian walk. He will always hold special place in my heart, the love and gratitude I feel for him is unmatched in any other relationship in my life." – **April Lee, Hinds Hi-Stepper 2019-2020**

Hinds cheerleader Kadie Lee, left, and Hinds Hi-Stepper April Lee, right.

"It is extremely hard to put into words how much Dr. Muse means to me and my family. He has always treated me as a member of his family and has been a leader and example for me in my spiritual life. Dr. Muse has always shared stories with us about his educational career and impact on others, which has led me to seek a career in education. His guidance and advice will be something I will treasure my entire life, and I will take every opportunity to share his legacy with others." – **Kadie Lee, Hinds cheerleader, 2019-2020**

"Dr. Muse is truly one of a kind. When I was crowned as Miss Hinds in 2018, it opened the door to a bond that will never be broken. Dr. Muse was one of my biggest cheerleaders and supporters through my reign and it didn't stop there. As Miss Hinds, I had one dream and that was to sing the National Anthem for homecoming. Needless to say, Dr. Muse granted me the opportunity. In 2020 I was crowned as Miss Hinds again. I did not expect for this to be the year that he retired. I am beyond thankful to have spent these two amazing terms to serve as Miss Hinds Community with Dr. Muse by my side." – **Charity Lockridge, Miss Hinds Community College 2018 and 2020**

Dr. Muse, left, with Charity Lockridge, Miss Hinds Community College.

Erica Mayfield, of Vicksburg, hands paperwork to Krysti Martinez, MDES, as Jerry Jackson, Director of the Vicksburg WIN Job Center, assists. A protective screen was put in place to protect center employees and the public filing for unemployment benefits.

CORONAVIRUS PANDEMIC 2020 A TIME OF CHANGE FOR HINDS COMMUNITY COLLEGE

The coronavirus pandemic was an unprecedented event for Hinds Community College's students, faculty and staff – one fraught with challenges the college and its supporters met at every step.

Beginning the week of spring break, employees worked tirelessly to help instructors move classes online. Much of the work involved getting instructors who had previously taught face-to-face exclusively up to speed on how to manage their students' assignments online. Beginning March 23, classes for all six campuses moved online.

Canvas, Zoom and Facebook Live became the primary vehicles of instruction during the spring semester's final two months. For example, courses such as English or history where research papers might have been handed in physically were now uploaded via grant-funded technology administered by the college's three Writing Centers. At all six locations, wifi hotspots were set up in parking lots on campus to assist students in accessing their assigned work.

Jeremy Evans

On the career and technical side, courses that were never meant for online instruction had to adjust quickly. Students weren't without help in that regard, as everything from agribusiness to nursing and allied health courses transitioned to online instruction.

"The sudden switch to online classes caused a bit of discordance in all aspects of life," said Jeremy Evans, a Rankin Campus student who planned to attend medical school after Hinds, adding his instructors and employees helped ease the stress of finishing their respective class loads.

Breanna McNair

Bethani England, coordinator of the Writing Center, gave a live consultation with a Raymond Campus student.

Students such as Breanna McNair, an Associate Degree Nursing student at the Jackson Campus-Nursing/Allied Health Center, fretted initially whether the virus had halted their track to graduation.

"I can honestly say that I never in a million years expected to be attending nursing school online," McNair said. "The nursing instructors have put hours of work into moving the program online. My clinicals instructor, Bonnie Brooks, has been most helpful to me during this time."

In the case of aviation, a change to federal law had to happen for those studying to be aircraft mechanics to remain on track to graduate with a valid credential. The Federal Aviation Administration allowed schools with such programs as Hinds to switch to online instruction so long as instructors kept in daily contact with students, delivered the content and provided reasonably secure testing.

In all courses, Zoom technology allowed instructors to record their lectures to maintain a classroom feel to the rest of the semester.

Not all effects of the virus resulted in barren landscapes at some of Hinds' six locations. The Vicksburg WIN Job Center, housed at the Vicksburg-Warren Campus, got busier during the initial weeks of the statewide shelter-in-place order, as streams of workers left jobless by the virus filed for unemployment benefits there.

As was also the case with four-year universities in the state, athletics ground to a halt for the spring and summer. The National Junior College Athletic Association (NJCAA) on March 16 canceled competition for the remainder of the academic year. Later, the governing body for athletics at two-year colleges nationwide ruled that no spring sport student-athlete enrolled at a member college in 2020 would be charged a year of participation.

STEPHEN VACIK NAMED PRESIDENT OF HINDS, EFFECTIVE JULY 1

The presidential search committee of the Hinds Community College Board of Trustees announced on April 16 that Dr. Stephen Vacik was selected as the next college president, effective July 1, 2020.

"Returning to Mississippi feels like nothing short of a homecoming for Candace and me and we look forward to becoming deeply involved in our communities," Dr. Vacik said. ""I am committed to ensuring that our college will continue to be a leader among all post-secondary institutions in the state and serve as a point of pride for the entire region."

Dr. Vacik was president of Maysville Community and Technical College in Maysville, Ky., at the time of his appointment as Hinds president. Prior to that, he served as president of Colby Community College in Colby, Kansas, from 2011-2015. He was chief instructional officer at East Mississippi Community College for seven years and spent eight years at Bevill State Community College in Alabama.

At Bevill, he served in a variety of roles, including faculty member, Student Support Services (TRIO) Director, college-wide career-technical administrator and as Fayette Campus CEO, and at the University of Alabama as a fulltime staff member in the Gorgas Undergraduate Library. He has served on numerous local, state and national boards and committees.

Dr. Vacik earned a doctorate of education in higher education administration, a master of arts in history, and a bachelor of arts in English from the University of Alabama in Tuscaloosa.

"We are extremely pleased that Dr. Vacik has chosen to return to Mississippi and assume leadership of Hinds Community College," said Paul Breazeale, president of the Hinds Community College Board of Trustees.

"Throughout his career, he has demonstrated the ability to develop and nurture relationships between the community, business and industry, and the college. We are confident that he will be a tremendous asset to our organization and will be respectful of our long history of success as we move into the future," Breazeale said.

Dr. Stephen Vacik, incoming Hinds Community College president.

FACULTY/STAFF

THE EAGLE ARCHIVE

Members of the 2020 Hinds Community College Foundation Board

Front from left: Carolyn Boteler, Clay Mansell, Dr. Jesse Killingsworth, Foundation Secretary/Treasurer Dr. Dan Hogan, Hinds President Dr. Clyde Muse, Board of Trustees President Paul Breazeale, Foundation Chairperson Irl Dean Rhodes, Foundation Vice Chairperson Percy Thornton and Peggy Brewer; middle, Dean Liles, Jimmy Morton, Dr. Bill Boteler, Richard Dean, Ronnie Richardson, Nick Olier, Joe Loviza and Adam Jenkins; back, J Reeves, Chad Bradford, Harvey Dallas, Ken Coomes and Dr. Victor Parker. On stairs, front to back, left to right, Laura Jackson, Foundation Executive Director Jackie Granberry, Ted Kendall III, Mark Buys, Kelly Tucker, Hugh Carr, Greg Durrell and Misti Munroe. Not pictured are David Barton, George Flaggs, Philip Gunn and Howard Waring.

Foundation Board

IRL DEAN RHODES Chairman

PERCY THORNTON Vice Chairman

DR. DAN HOGAN Secretary/Treasurer

DIRECTORS
DAVID BARTON
DR. BILL BOTELER
CAROLYN BOTELER
CHAD BRADFORD
PEGGY BREWER
PAUL BREAZEALE
MARK BUYS
HUGH CARR
KEN COOMES
HARVEY DALLAS
RICHARD DEAN
GREG DURRELL
GEORGE FLAGGS
JACKIE GRANBERRY
PHILIP GUNN
TED KENDALL III
LAURA JACKSON
ADAM JENKINS
DR. JESSE KILLINGSWORTH
DEAN LILES
JOE LOVIZA
CLAY MANSELL
MISTI MUNROE
DR. CLYDE MUSE
JIMMY MORTON
DR. VICTOR PARKER
NICK OLIER
J REEVES
RONNIE RICHARDSON
KELLY TUCKER
HOWARD WARING

Board President
Paul Breazeale - Hinds County

Board Vice President
Dale Sullivan - Copiah County

Board Secretary
Dr. Delesicia Martin

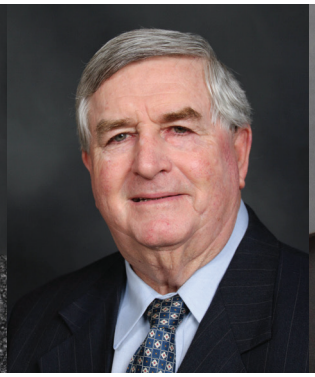

Dr. Homer Burns
Rankin County

Dr. John Calhoun
Hinds County

Rickey Clopton
Copiah County

Brad Fountain
Hinds County

Dr. Annie Kilcrease
Claiborne County

Dr. Lelia Rhodes
Hinds County

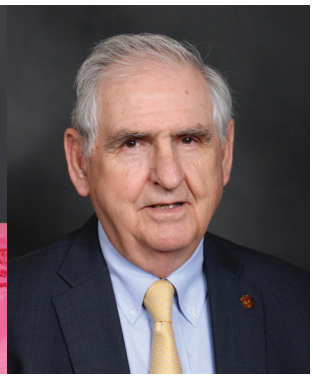

Donald Oakes
Warren County

Chad Shealy
Warren County

Dr. Ginger Smith
Hinds County

Dr. Sue Townsend
Rankin County

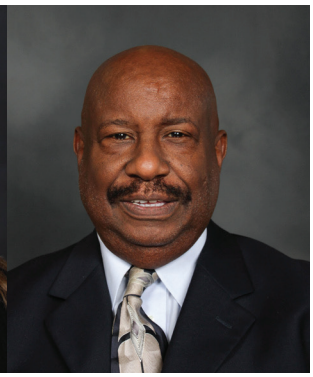

Dr. Cardell Williams
Claiborne County

Hinds Community College President Dr. Clyde Muse, seated, with members of his Cabinet. **From left:** Marvin Moak and Dr. Keri Cole. **Second row, from left:** Dr. Chad Stocks, Sherry Franklin, Colleen Hartfield, Dr. Victor Parker and Randall Harris. **Back, from left:** Dr. Norman Session and Jackie Granberry.

President's Cabinet

JACKIE GRANBERRY Executive Director Hinds Community College Foundation

DR. KERI COLE Vice President for Raymond Campus Jackson Campus- Nursing/Allied Health Center and Director of College Parallel Programs

RANDALL HARRIS Vice President for Advancement and Student Services

COLLEEN HARTFIELD Executive Assistant to the President for Special Projects

SHERRY FRANKLIN Vice President for the Utica Campus and Administrative Services and District Dean for Career & Technical Education

MARVIN MOAK Vice President for Vicksburg-Warren Campus

DR. NORMAN SESSION Vice President for Rankin Campus and Jackson Campus-Academic/ Technical Center

DR. VICTOR PARKER Vice president for Finance and Administration/CFO

DR. CHAD STOCKS Vice President for Workforce and Economic Development and District Coordinator of Career & Technical Education

Carmen Abston
Joyce Adams
Haley Ainsworth
Jerry Ainsworth

Robert Allen
Shannon Anderson
Lee Andrews
Rhonda Andrews

Nishuta Anugu
Gwendolyn Appleby
Adrienne Ard
Dee Armond

Devinna Bahadur
Sherita Bailey
Alice Ballard
Glory Bandela

Micheal Barber
Valerie Barton
Cameron Beech
Dottie Binkle

Chtina Black
Amanda Blair
Eric Bobo
Dana Bowles

Randall Boyd
Chaffin Bozeman
Jackie Braggs
Stacie Brinson

Jo Beth Britt
Kody Britt
Amber Brock
Lychanda Brown

Ronny Bunch
Eric Burton
Kimberly Cabe
Yvonne Cain

Shakira Cain
Monette Callaway
Stacy Carmichael
Everett Carraway

Bracken Carroll
Rachel Carroll
Roy Caston
Kay Chaney

Lisa Chiang
James M. Clark
James Clark
Rhonda Clark

Phil Cockrell
Jarvis Cole
John Coleman
Dylan Compton

Omarr Conner
Sean Cook
Teresa Cooper
David Creel

Dennis Creel
Laurie Cuevas
Diane Curry
Consuella Davis

Craig Davis
Jennifer Davis
Lisa Davis
Reginald Dillon

Stephanie Dozier
Stacey Duke
Tracy Duncan
Alissa Elliott

Lakendra Elliott
Bethani England
Angela English
Nicholas Evans

Cindy Fasano
Eloise Ford
Ashley Fowler
Julis Franks

George Freeman
Shaunda Freeman
Barbara Funches
Jerry Gaines

Christian Gainey
Karen Gamble
Angela Garrett
Tiffany Gaskin

Andonte Gennie
Laurie George
Lindsey George
Ken Gilner

Gerald Glass
Jackie Glass
Lore Green
Talmechia Griffin

Bryan Grove
Leslie Susan Hammond
Dale Haralson
David Hawkins

Cathy Hayden
Angela Hayesg
Andrew Head
Carla Hickmon-Scott

Issac Holmes
Alantis Holt
Frankin Hood
Jeff Hoovler

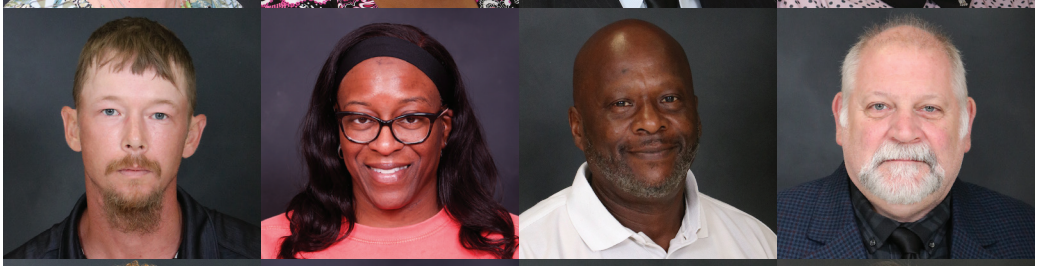

Eva Hopkins
Geoffery Horne
Herman Horton
Marilyn Hughes

Lillie Hutton
Vera Igbokwe
Jerry Jackson
Frederick Jefferson

Maegan Johnson
Matthew Johnson
Teresa Johnson
Tiffany Johnson

Sara Jolly
Felicia Jones
Rodrick Jones
Roger Jones

Teresa Palmer Jones
James Kennedy
Laura Kinsey
Jeffrey Kohl

Tim Krason
Randy Kwan
Tracy Lampley
Louanne Langston

Ramona Latham
David Lawrence
Michelle Lee
Mike Lee

Linda Letherwood
Albert Levy
Andrew Lewis
Doris Lewis

Sedrick Lilley
Carolyn Lindsay
Darlene Lindsey-Washington
Wendy Lingle

Susan Livingston
Terry Lockhart
Robert Lord
Sydney Love

Jontea Luckett
Robert Mace
Amanda Marbury
Jez Massey

Deborah McCaa
Barbara McCarty
Phatia McClellan
Doris McClure

Brandon McCurley-Weston
Ruby McFarland
James McGee
Natasha McGrigg

Kenneth McGriggs
Michelle McGuffee
Rachael McKinney
Delores McKinnis

Carol McLaurin
Mark Mitchell
Misty Mohr
Vergie Morgan

Kindalin Moses
Audrey Murray
Verlonda Neal
Kim Neely

Brianna Neumann
Valerie Nicholson
Kimelee Owens
Mark Palmer

Linda Pates
Beverly Patrick
Kanisha Patterson
Debra Perkins

Joshua Phillips
Melanie Pinter
Robert Pollard
La Juanda Portis

Rosalind Ratcliff
Courtney Reed
Sara Reid
Anthony Renfroe

Karen Robbins
Elvis Robinson
Larry Robinson
Temcala Robinson

James Roby
Kathryn Rogers
Jackie Rowell
Brandy Rowland

John Sanders
Veronica Sanders
Catherine Scott
Larona Searey

Greg Sellers
Charles Shaw
Rachel Shirley
Michael Sills

Cedric A. Sims
Jacqueline Sisk
Ralph Skyes
Amanda Boland Smith

Katrina Smith
Kimberly Smith
Ruby Smith
Tiffany Smith

Willard Smith
Willie Stewart
Jason Stewert
Jerrica Stimage

Sybyl Stringer
Charles Sullivan
Lydia Sutcliffe
Ann Sweezer

Barbara Tapps
Linda Taylor
Linda Tello
Gloria Thomas

Harry Thomas
Mitzi Thomas
Kevie Thompson
Nikki Thompson

Alicia Tinsley
Apryl Trimble
Beverly Trimble
Norman Trimble

Steven Tuminello
Veronica Turner
Kimberly Tyler
Emily Varisco

Cassandra Varnell
Joycelyn Washinton
Gloria Watson
Harry Watson

Brenda Welch
Scott Welch
Johnnie West
Timothy White

Angie Wilkinson
Amanda Williams
Irish Patrick-Williams
Larry Williams

Kenneth Wilson
Lesa Wilson
Jamekia Wingfield
Wendy Winston-Brister

Joseph Wisnoski
Connie Wooley
Martha Young

Front, from left: Ashley Gray, Mitzi Thomas, Lisa Davis, Ann Bolden-Orey, Gay Saxon, Joyce Woodhouse, Doris McClure, Denise Williams and Tiffany Taylor. **Second row, from left:** Sandra Stocks, Trudy Tinsley, LaTridia Chambers, Derrick Smith, Vanessa Shiers and Amanda Reed. **Back row, from left:** Jeffery Johnson Sr., Christopher Levy and Maurice Winford.

Front, from left: Jennifer Ross, Ashley Gray, Rosie McElroy-Brown, Denise Taylor, Erica Frazier and Penny Bishop. **Second row, from left:** Tammi Bowles, Amanda Weems, Amber Cox, Shirley Henderson, Victoria James, Lindsey George, Felicia Jones and Debra Ball .**Back row, from left:** Erin Abney, Tara Holmes, Staci Evans, Robert Allen, Donnie Lindsey and Bryan Spurlock.

Front, from left: Sarah Barber, Jerry Hester, Tasha Davis, Brockton Tross Jr. and Becky Jolly. **Second row, from left:** Shunda Reason, Jacob Cockrell, Marty Bowen, Takunda Wynn-Wilson and Linda Cousin. **Back row, from left:** Jeremy Gordon, Jason Henderson and Mindy Stevens.

Caring Campus began in October to increase student success with an intensified focus on student engagement. Fifty Caring Campus Ambassadors from departments with the heaviest student traffic met multiple times to devise strategies to help students feel welcome and more connected to the college. Hinds was one of 10 colleges nationwide selected to participate in a grant from California-based Institute for Evidence-Based Change, making the project possible.

SPORTS STATS

Credits 79

THE EAGLE ARCHIVE

FOOTBALL

Overall Record: NJCAA final poll, #8 ranked; 7-2, (Pct. .778)
Conference: 4-2; (Pct..667); highest rank during the season, #6.
NJCAA Bowl: Ranked #8, Invited to play in 2019 Graphic Edge Bowl at the UNI Bowl in Cedar Falls, IA vs. #4 Iowa Western CC **Outcome:** L 34-19

NJCAA All-Region 23 Team - Kyree Fields

MACJC First Team All-State Defense - Vidal Scott, Kyree Fields

MACJC Second Team All-State Defense - Amos Robinson, DeMario Nichols

MACJC Second Team All-State Offense - Traveyon Craig, Rondey Luckett, Elijah Walker, Ferante Cowart, Houston Smith

MACJC All-State Honorable Mention
Don Ragsdale- finished regular season as MACJC leading rusher - 889 yards/98.8 avg.YPG. Ragsdale finished 13th in NJCAA with eight rushing touchdowns.

MACJC Player of the Week - Jakarius Caston (Natchez), 8/29/19

MACJC Player of the Week - Ferante Cowart (Tampa, FL), 9/26/19

Next Level Signees:
Don Ragsdale - University of Southern Mississippi - NJCAA, -third in rush attempts (203), fifth in rushing yards (971), seventh in yards per game (97.1), and 14th in rushing touchdowns (8).
Elijah Walker - Grambling State University - completed 100/171 pass attempts (58.5% completion percentage) for 1551 yards and 13 touchdowns .His 1551 passing yards ranks 21st in the NJCAA and his quarterback efficiency rating of 150.4 ranks eighth in the NJCAA.
Joe'Vontae Shorter - Albany State University - 21 receptions, 243 receiving yards, and two receiving touchdowns and one rushing touchdown.
Carson Flumm – Delta State University - 32 total points, 4/5 FGA. 20/25 PATs.
Kyree Fields - University of North Alabama - 54 total tackles.
Traveyon Craig - Mississippi Valley State University - 17 receptions for 320 yards and three TDs,78 yards Punt returns yds.
Darmario Nichols - Mississippi Valley State University - 38 total tackles, one forced fumble, one recovered fumble, three interceptions (two for TDs) and five broke-up passes.
Cristian Phillips – University of Southeastern Louisiana - 26 total tackles and 2.5 sacks
Vidal Scott - Arkansas State University - 18 total tackles, one sack, and one fumble recovery.-
Quentarrius Banks - Tuskegee University - impactful run and pass blocker for the Eagle's offense.
Christopher Blair - University of Arkansas-Monticello - 27 total tackles, four sacks, and 5.5 tackles for a loss
Michael Gause - Louisiana Tech University - redshirt freshman lineman, will play as a redshirt sophomore next season.
Kirkland Horton - University of Arkansas-Pine Bluff - 43 total tackles, one sack, 2.5 tackles for a loss, one fumble recovery, and two pass breakups.
Jordan Johnson - Prairie View A&M University - lead Hinds to one of the nation's best run offense in 2019.
Jonathan Jordan - University of North Alabama - 26 total tackles, one tackle for a loss, two pass breakups, one block, and three interceptions.
Jataquist Sherrod - Lyon College -16 total tackles and played premier defense throughout the 2019 season.
John Tate - Delta State University - helped freshman punter, Houston Smith, rack up 1801 punt yards in 46 punt attempts.

2019 Games:
vs #1 EMCC , W24-16; @ MDCC, W19-17; @ #18 JC, L17-13; vs SMCC, W10-0; @ PRCC, W51-9; vs CCC, W54-26 (HC); vs #15 CLCC, W31-25; @ ECCC, W23-20; @ #1 MGCCC, L31-21; @ IWCC (Bowl), L34-19

NFL Players:
Malcolm Butler- Tennesse Titans (HCC 2011); Super Bowl XLIX & LI Champ.
Javon Wims - Chicago Bears (HCC 2015)
Charvarius Ward - Kansas City Chiefs (HCC 2015); Super Bowl LIV Champ.
John Hightower - Philadelphia Eagles - Drafted 168th, 5th rnd. (HCC 2017)
DeMicheal Harris - Indianapolis Colts- FA (HCC 2017)
Stephen Guidry - Dallas Cowboys - FA (HCC 2017)

WOMEN'S BASKETBALL

Overall Record: 3-18, (Pct. .143) **Conference:** 1-13; (Pct. .071)
MACJC Player of the Week (2X) - **Amaz Carmichael (Lincoln, AL)**, 11/11-17/2019 & 2/10-16/2020

2019-2020 Games:
@ Holmes CC-L47-47; @ MDCC-L64-56; @ NWCC-L60-55; @ NEMCC, W75-44; @ DelgadoCC, L56-45; @ SMCC, L69-48; @ Tyler JC, L99-31; @ LSUE, L67-51; vs JC, L82-51; vs MGCCC, L62-48 ; @ PRCC, L51-43; @ CoLinCC, L81-40; vs ECCC, L64-57; vs MGCCC, L62-55; vs SMCC, L62-55; vs JC, L70-60; vs MCC, L77-59; vs PRCC, L54-39; vs CoLinCC, W75-71; vs ECCC, L62-57; @ MGCCC, L66-47

MEN'S BASKETBALL

Overall Record: 16-9, (Pct. .640) Conference: 9-5; (Pct. .643)
Postseason: The Bulldogs won the first MACJC State Tourn. game since 2012 defeating NWMCC 81-55 and falling to NEMCC 62-80. They then won their first Region 23 Tourn. game defeating EMCC 70-64 then falling to, undefeated and eventual state and region champs, NJCAA #2 PRCC 81-54.
Second place finish in MACJC South Division

In over a decade: most conference wins; first defeat of Jones College and MS Gulf Coast; first postseason win; most overall wins.

MACJC First Team All-Region 23 - Dontrell McQuarter - led the team in multiple categories including: games started (25), total points scored (375), points per game (15.0), free throws made (85), and free throws attempted (120). McQuarter tallied 151 rebounds, 72 assists, 25 steals and 13 blocked shots. He averaged 28.6 minutes per game and shot 56.5% from the field, 43.5% from the three-point line, and 70.8% from the free-throw line.

NJCAA All-Region 23 Team - Dontrell McQuarter

MACJC First Team All-State - Dontrell McQuarter

MACJC Second Team All-State - Ladarius Marshall

NJCAA/MACJC Player of the Week - Dontrell McQuarter (Baton Rouge, LA)-1/20/20

2020 All-Stars Game
Cancelled due to COVID-19

2019-2020 Games:
@ #5 E Florida State C, W71-52; @ Broward C, L87-82; vs MDCC-W79-78; vs Delgado CC, W81-74; @ HolmesCC, L87-75; @ MDCC, W72-63; @ Delgado C, W89-59; @ SMCC, W81-63; vs JC, W89-75; vs MCC, W85-70 ; @ #4 PRCC, L96-58; vs CoLinCC, L80-79; vs ECCC, W71-54; vs MGCCC, L70-69; vs SMCC, L78-75; vs JC, L76-66; @ MCC, W81-69; vs PRCC, L68-55; vs CoLinCC, W69-66; vs ECCC, W73-68; @MGCCC, W74-70; MACJC State Tourn.- vs NWMCC, W81-55, vs NEMCC, L80-62; NJCAA Region 23 Tourn. - vs EMCC, W70-64; vs #2 PRCC, L81-54

Next Level Signees:
Ladarius Marshall - The University of New Orleans
Dontrell McQuarter - Rider University
Dontavious Smith - Rust College
Deonte Spencer - Voorhees College
Eric Stimage - Rust College
Peyton Taylor - Grambling State University

WOMEN'S SOCCER

Overall Record: 2-10, (Pct. .161) Conference: 0-1; (Pct. .000)
Postseason: Head coach Brandon Mitchell and assistant coach Sutcliffe were selected to serve as the coaches for the MACJC North Division All-Stars Game

MACJC All-State - Paula Argelaguet (Spain), keeper, 69 saves and 80% of all shots taken against her

2019 All-Stars Game (North) - Gelisa Kelley, (Gulfport)
Ciara Goggin (England)

2019 Games:
vs JC, L3-0; vs PRCC, L1-0; vs NWCC, L3-1;
@ ICC, L6-0; vs ECCC, L3-0; vs Holmes CC, L7-1;
vs SMCC, W4-0; @ MGCCC, W2-0; @ NWCC, L1-0;
vs ICC, L5-0 ; @ ECCC, L1-0; @ Holmes, L3-0;

Next Level Signees:
Grace Ballenger - Belhaven University

MEN'S SOCCER

Overall Record: 8-5-1, (Pct. .607) Conference: 7-1-0; (Pct. .875)
Title: 2019 MACJC North Division Champions
(Appeared in 20/22 of past playoffs)
2019 Tom Shepherd Sportsmanship Award

NJCAA All-Region 23, & Coaches Top Player in Miss.
Morrison Hashii; 18 pts, 7 goals, 4 assists

MACJC All-State - Dawson Albritton, keeper, 5-2-1 record, 321 saves, 1 SO
Greg Anderson, 13 pts,5 goals. 3 assists
Joseph Cumberland . 13 pts, 4 goals, 5 assists
Braylen Greer

2019 All-Stars Game (North) - Julian Brown, Andrew Klinck, Beau Rimmer, TJ Smith, Daminik White

MACJC Player of the Week - Morrison Hashii (Tottori, Japan), 9/3/19

2019 Games:
vs JC-L4-1; vs PRCC, T1-1; vs NWCC, W1-0;
@ ICC, L3-2; vs ECCC, W2-1; vs HCC, W4-2;
vs SMCC, W4-3; @ MGCCC, L2-1; vs MC, L2-1;
@ NWCC, W6-1; vs ICC, W3-2 ; @ ECCC, W4-1;
@ Holmes, W2-1; vs JC, L1-0 MACJC (State Tourn. Semifinals)

Next Level Signees:
Daminik White - Louisiana State University - Alexandria
MACJC North State Champion and North All-Star
Morrison Hashii - Belgium Pro, Division 2, Beershot, VA
Beau Rimmer - Mississippi College

ESPORTS (NJCAAE)

URL: https://www.hindscc.edu/esports
Postseason: Fall- Joshua went undefeated to win the NJCAAE National Champion title. Spring- was ended short due to COVID-19

The Founding Committee
Dr. Keri Cole, Marcille McLendon, Mark Stanton, Randall Harris, DeAndre House, Jake Cockrell.

Head Coach: Tiki Broome

Players, Win-Loss record (national rank):
Fall: Madden Champion: Joshua Brandon,9-0 (first)
Spring: Ryan Hymel,5-3 (third) semi-final FIFA20; Zach Talley,5-3 (nineth); Ryan Talley, 5-3 (11); Greg Anderson,4-4 (13); Will Duke, 4-4 (15) - Overall Team Rank (third)

MEN'S TRACK & FIELD

Meet Results:
Jaguar Invitational 2020.
60 Meter Hurdles Finals Kurt Powdar – 1st
4x400 Meter Relay Finals - 2nd
High Jump Finals - Corvell Todd – 4th

Samford Invitational 2020.
High Jump Final 1st Corvell Todd - 2.14m
200 Meter Dash Final (Day) 1st Morgan Jamison - 21.49s
200 Meter Dash Final (Night) 1st Tyrese Cooper - 21.17s
60 Meter Hurdles Final 1st Kurt Powdar - 7.94s
7th Al-Tariq Dunson - 8.46s
400 Meter Dash Final - 6th Omar Simpson - 49.23s

LSU Twilight
High Jump Finals - 1st Corvell Todd - 2.19m (7'-02.25")
200 Meter Dash Finals - 1 Isiah Banks
400 Meter Dash Finals - 1 Omar Simpson - 50.05
2nd Kacey Pratt - 50.06 - 60 Meter Hurdles Finals
1 Kurt Powdar - 7.81
3rd Al-Tariq Dunson - 8.00
4x400 Meter Relay Finals - 1st
60 Meter Dash Finals - 7th Tyrese Cooper - 6.80s

NJCAA Indoor Nationals
11th in the nation overall
High jump - 1st Corvell Todd
60m hurdles 4th - Kurt Powdar
60m - 4th Tyrese Cooper
60m - 7th Morgan Jamison
200m - 6th Tyrese Cooper
200m - 7th Morgan Jamison

NJCAA All-American – Corvell Todd

USTFCCA All-Americans - Corvell Todd, Kurt Powdar, Tyrese Cooper (x2), and Morgan Jamison (x2).

Next Level Signees:
Al-Tariq Dunson - Rutgers University
Corvell Todd - University of Southern Mississippi
Terrance Laird - Louisiana State University

Outdoor season and national championships cancelled due to COVID-19

2020 WOMEN'S TRACK & FIELD

2020 Meet Results:
Jaguar Invitational
4x400 Meter Relay Finals - 1st Kimorla Muschette, Ockera Myrie, Jamaya Rand, and Betheny Sanders –
60 Meter Hurdles Finals - 5th Sophia Meyers –
High Jump Finals - 4th Breanna Brown-Marshall –

Samford Invitational
The No. 1 ranked NJCAA High Jumper,
High Jump Final - 1st Breanna Brown-Marshall - 1.74m
200 Meter Dash Final - 2nd Ockeria Myrie - 24.65s
60 Meter Dash Final - 2nd Ockeria Myrie - 7.57s
400 Meter Dash Final - 9th Jasmine Ward - 58.29s

LSU Twilight
High Jump Finals - 1st Breanna Brown-Marshall - 1.70m (5'-07.00)"
200 Meter Dash Finals - 1st Ockeria Myrie - 24.73s
400 Meter Dash Finals - 2nd Kimorla Mushette - 57.65s
3rd Jasmine Ward - 57.94s
9th Betheny Sanders - 59.77s
12th Zykia Cage - 1:00.61s
4x400 Meter Relay Finals - 4th A 3:58.87s
1) Kimorla Mushette 2) Jasmine Ward
3) Betheny Sanders 4) Zykia Cage

NJCAA Indoor Nationals
Women's: 11th in nation overall
Highjump - 2nd Breanna Brown
400m - 8th Kimorla Mushette
200m - 4th Okera Myrie
4x400m relay - 5th Mushette , Myrie, Ward, Sanders

NJCAA All-American – Breanna Brown-Marshall

USTFCCA All-Americans - Breanna Brown-Marshall (x2), Kimorla Mushette, Okera Myrie, Jasmine Ward, and Betheny Sanders
.

Next Level Signees:
Kimorla Mushette - Alcorn University
Jasmine Ward - Alcorn University
Trishauna Hemmings - Clemson University

Outdoor season and national championships cancelled due to COVID-19

MEN'S TENNIS

Overall Record: 3-5, (Pct. .375) **Conference:** 0-0; (Pct. .000)

Notable: Tennis season marked by bad-weather postponements and Coronavirus-ending season.

2020 Matches:
vs CoLin CC, W5-4 @ JC, L8-1; vs SMCC, W9-0; vs Oxford-Emory, L7-2; @ CoLin CC, W5-4; @ MGCCC, L8-10; vs ICC, L8-1; @ ECCC, L8-1; *10 matches, and state/region and national championships cancelled due to COVID-19*

WOMEN'S TENNIS

Overall Record: 1-5, (Pct. .167) **Conference:** 0-0; (Pct. .000)

Notable: Tennis season marked by bad-weather postponements and Coronavirus-ending season.

2020 Matches:
vs CoLin CC, L9-0; @ JC, postponed; vs SMCC-W6-3; @ CoLin CC, L9-0; @ MGCCC, L9-0; vs ICC, L9-0; @ ECCC, L7-2; *10 matches, and state/region and national championships cancelled due to COVID-19*

MEN'S GOLF

Notable: Ryan Bell (Brandon) placed first in MACJC Event #1- scored 70 in round one and a 68 in round two to finish with a score of 138. Bell finished six under on the weekend and won the individual scoring by four strokes - finished fourth place with a team score of 616

2019-2020 Tournaments/Events:
MACJC Event #1- Raymond; MACJC Event #2 - Amory; MACJC Event #3 - Gulfport; MACJC Event #4 and #5 and the state, district and national championships all cancelled due to COVID-19 ;

Next Level Signees:
Ryan Bell - William Carey University

Two events, state, district and national championships cancelled due to COVID-19

BASEBALL

Overall Record: 12-2, (Pct. .857) **Conference:** 0-0; (Pct. .000)

Notable: The Eagles started the season ranked #17 in the NJCAA and finished the short season (due to NJCAA canelling all spring sports for COVID-19) ranked #2.
Pitchers John Tait Garner and Matthew Taylor combined efforts to throw the first NO-Hitter of the season, vs BRCC. Pitchers Harrison Haley, Walker Ladner and Christian Oakes combined efforts to throw the second NO-Hitter of the season, vs National Park College, just two day later.

NJCAA Player of the Week Pablo Lanzarote (Venezuela), 2/16-27/2019

MACJC Pitcher of the Week Preston Johnson (Crystal Springs), 2/16-27/2019 - ERA 1.8, K 39 (ranked 3rd, K/G 17.55 (ranked 5th)

MACJC Player of the Week Pablo Lanzarote (Venezuela), 2/16-27/2019 - BA .455,

2020 Games
vs Frontier CC, W3-2; vs MDCC, W4-1; DH vs BRCC-W5-4/W18-1; DH vs National Park C, W11-1/W13-0; DH vs JC, W8-5/W9-7; DH vs Delgado CC, W2-1/W5-4; DH vs BRCC, W7-6/L6-5; DH vs Shelton St. CC, L2-3/W5-3; *remaining 21 games, state, region and national championships cancelled due to COVID-19.*

Next Level Signees:
John Bolton - Austin Peay State University
Walker Burchfield - Tulane University
Conner Carter - University of Louisiana-Lafayette
Josh Cofield - University of Louisiana-Lafayette
Colby Collier - Tennessee Wesleyan
John Tait Gartner - Blue Mountain College
Preston Johnson - Mississippi State Univ.
Harrison Haley - Southeastern Louisiana University
Pablo Lanzarote - Cumberland University
Blake Marshall - University of Louisiana-Lafayette
Christian Oakes - Delta State University
Garrett Ramsey - University of Southern Mississippi
Landon Tomkins - Louisiana Tech University

SOFTBALL

Overall Record: 9-7, (Pct. .562) **Conference:** 1-1; (Pct. .500)

Notable: Softball season marked by bad-weather postponements and Coronavirus-ending season.

2020 Games:
DH vs Trinity Valley, L5-2/W4-3; @ Marion Mil.Instit., W4-2; @ Bishop St. CC, L8-5; @ Parkland CC, W5-4; @ LSUE, W8-4; vs BPCC, L6-5/L13-0; vs Coastal Ala. CC, L10-2; vs Highland CC, W12-5; vs LSUE, L7-1; vs Parkland CC, W12-11 ; DH vs BRCC, W3-2/W13-7; DH vs NEMCC, W1-0/L12-4; *15 games, and state, region and national championships cancelled due to COVID-19*

MISSION

The mission of Hinds Community College, a public comprehensive community college, is to offer high quality education through relevant and diverse programs and resources for persons with various interests and abilities by:

- Providing academic college transfer programs that lead to an associate's degree and fulfill the first two years of a bachelor's degree.
- Providing career/technical programs that respond to industry and community needs and lead to professional credentials, a certificate, and/or an Associate in Applied Science degrees.
- Providing continuing education programs for adults in the community that enhance cultural enrichment and promote lifelong learning.
- Providing customized training or short courses, seminars, and workshops for business, government, social, and civic entities that result in organizational improvement, promote economic growth, and meet educational and service needs.
- Providing dual credit, dual enrollment, and basic education courses and programs that cultivate academic success leading to high school equivalency or entry to college-level courses.

VISION

Hinds Community College will be the preferred choice for quality education and training in the communities we serve. We will provide quality, accessible, affordable education for all students in our district and be a premier education partner for business and industry. We will support our community through a variety of public service activities, cultural events and recreational opportunities.

OCR STATEMENT

In compliance with Title VI of the Civil Rights Act of 1964 Title IX Education Amendments of 1972 of the Higher Education Act Section 504 of the Rehabilitation Act of 1973 the Americans with Disabilities Act of 1990 and other applicable Federal and State Acts Hinds Community College offers equal education and employment opportunities and does not discriminate on the basis of race color national origin religion sex age disability or veteran status in its educational programs and activities. The following have been designated to handle inquiries regarding these policies: EEOC Compliance: Sherry Franklin Vice President for Utica Campus and Administrative Services Box 1003 Utica MS 39175; Phone: 601.885.7002 or Email: EEOC@hindscc.edu. Title IX: Randall Harris Vice President for Advancement and Student Services Title IX Coordinator Box 1100 Raymond MS 39154; Phone: 601.857.3889 or Email: Titleix@hindscc.edu.

Disability Support Services Statement:

Hinds Community College provides reasonable and appropriate accommodations for students with disabilities. Disability Services staff members verify eligibility for accommodations and work with eligible students who have self-identified and provided current documentation. Students with disabilities should schedule an appointment with the designated Disability Services staff member on their respective campus to establish a plan for reasonable appropriate classroom accommodations.

Jackson Campus – Academic/Technical Center 601.987.8158
Jackson Campus – Nursing/Allied Health Center 601.376.4803
Rankin Campus – 601.936.5544
District Coordinator – 601-857-3359
Raymond Campus and fully online – 601.857.3646
Utica Campus academic – 601-885-7022
Utica Campus career-technical – 601-885-7128
Vicksburg-Warren Campus – 601.629.6807

Individuals with a hearing impairment may call 601.526.4918 (video phone)
Email STO-Disabilitysupportservices@hindscc.edu

THE
EAGLE
ARCHIVE

HINDS
COMMUNITY COLLEGE